DIXON EVENING TELEGRAPH.

OFFCIAL PAPER CITY OF DIXON BY ACT OF CITY COUNCIL.

Telegraph Sixty-Second Year | DIXON, ILLINOIS FRIDAY FEBRUARY 21 1913 | Dixon Daily Telegraph Thirtieth Year No. 44

MIGHELL CASE GOES TO THE JURY LATE THIS AFTERNOON

STATES ATTORNEY PUTS UP A STRONG ARGUMENT FOR CONVICTION.

EDWARDS ON CLOSING ARGUMENT

ERWIN COMPLETES BRILLIANT PLEA FOR FREEDOM FOR "PADDY."

MIGHELL CLAIMS SELF DEFENSE

Dixon Man Accused of Killing Emory Kincaid Says He Struck in Self-Defense and That Fall on Railing Killed Kincaid.

BULLETIN

Attorney John E. Erwin completed his argument to the jury at 3 p. m. A short recess was then taken, after which States Attorney Edwards will make his final plea. The case will no doubt go to the jury late this afternoon.

Edwards Opens Argument.

Calling the defendant a 'chivalrous coward,' States Attorney Edwards yesterday afternoon began his argument to the jury in the Ira Mighell case, by which he hoped to convince the twelve jurymen that the evidence in the case warrants their convicting him of the crime of manslaughter, with which he is charged.

Promising to conduct his argument and his analysis of the evidence fearlessly and with no other feeling than it is his sworn duty to do so as an official elected by the people, Mr. Edwards launched into a powerful arraignment.

Cited the Law.

He started by telling the jury it was their duty to convict if they are satisfied from the evidence that the defendant is guilty, as a warning to other offenders against the law. He cited the statutes to show that the law does not give anyone the right to take redress into their own hands for any real or fancied wrongs; that spoken words never justify assault under the law, and that to claim self-defense it would be necessary for the plaintiff to show that the danger was so great as to make the killing necessary, that the man who was slain was the aggressor, and that the slayer made every possible effort to avoid the fight.

Involuntary Manslaughter.

"We contend that this defendant is guilty of involuntary manslaughter," said Mr. Edwards. "I do not believe that he intended to kill Emory Kincaid when he walked back onto the bridge that night with his niece, but the fact is there that before Ira Mighell accosted Kincaid that night he was a living and breathing man, and that when Ira Mighell walked off the north end of the bridge Kincaid was a dying human.

"Nor do I believe Mighell's statement that Kincaid struck him. I believe that his soul was winged into eternity after that one gigantic blow from Paddy's fist, and that this chivalrous coward struck a dying man.

Character Means Nothing.

"Gentlemen of the jury, don't let these character witnesses confuse you. The defendant's previous character is but a circumstance to the crime of which he is charged, and I don't care if they bring every man, woman and child in Lee county here to swear that he bore a good reputation prior to June 3, 1911. You are here to determine whether or not he killed Emory Kincaid and not his social standing in the community. The fact that all of these men tell you Ira Mighell was a quiet, law abiding and peaceable citizen does not put the breath of life back into Kincaid's mouldering dust.

Burden on Defense.

Continuing, Mr. Edwards cited several court decisions in support of his statements and told the jury that when the state had proven that the defendant has killed a man, the state was done and that it was then up to the defense to prove excuse or justification.

The defense hatches up a story that no reasonable man would believe. They would tell you first that Kincaid committed suicide by falling into the railing of the bridge, and in the very next breath plead self-defense. Either their theory of the manner in which Kincaid came to his death is wrong or there was no self-defense. And the fact that Ira Mighell, after planting that terrific blow said, "I'll teach you to insult a woman," shows the true story. Ira Mighell went onto that bridge to revenge a supposed insult to his niece.

States Attorney Edwards completed his opening argument this morning. He took up the matter of the blood, and that the defense should railing, said that the fact that a Telegraph representative had said he thought they were blood should not cause the jury to believe they were blood, and that the defense shuld have called Dr. Moore to prove they were blood, if such weer the case.

Mighell's Story True.

He then attacked the testimony of the defendant and said that undoubtedly at the time of his arrest Ira Mighell had told the true story of the occurrence, stating that instinctively every man when arrested and accused of a crime will at once tell everything in his favor when weighed down with the gravity of his position.

"Mighell told the officers that night that he Kincaid had twitted him and insulted his niece and that he had struck him twice, once to straighten him up and the other a punch. Was there any self-defense in that?" shouted the states attorney. "And he has not denied saying it. It must stand as the truth. It is positive proof that he went there to chastize Kincaid."

"He says he stayed in the jail for three long weeks before he even knew the name of the man he had killed. Will any reasonable man believe that? Do you jurors think that any man of normal mentality would go lamblike to jail and remain there three weeks without finding out what he was being held for? The fabrications of Ira Mighell warrant you in disregarding his entire testimony.

What Caused Death.

"The defense will ask you to believe that Kincaid fell against the railing of the bridge, thereby causing the fatal fracture. It can be demonstrated that he could not have fallen against the bridge and caused the cut on the lip and the subsequent fracture of the skull without breaking his nose, or at least injuring it so that some evidence would show.

"And all through the trial," continued the prosecutor, "Mighell's memory has conveniently failed him when we have driven him to a corner, as to why he did not leave before striking the fatal blow, which blow, according to his own story, he inflicted on a dying man. His entire testimony should be disregarded because he fails to remember all of the occurrence, and only that part of it that is favorable to him.

"The state has certainly proven that Emroy Kincaid came to his death because of blows inflicted on him by the defendant, and therefore the state believes that this jury can do nothing less than convict him."

Dismissed Counts.

At 10:15 o'clock Mr. Edwards completed his preliminary argument and on motion of Attorney Erwin, the court dismissed several counts of the indictment, which charged that Mighell had used and employed a deadly weapon.

Defense's Argument

At 10:25 o'clock Attorney Erwin began a wonderfully clear and strong argument for the defense. He said, briefly: "Evidence is evidence, and its value depends on the construction placed upon it. The jury should not allow itself to be carried away with derisive statements or oratory. but should weigh every bit of the evidence."

With which introduction Mr. Erwin read court decisions to maintain the defense position. He cited authorities to show that an offense under the law must be a combination of act and intention, and that without that combination an offense has not been committed. "If you think, after hearing all this evidence, that Ira Mighell had no intent of doing an unlawful act, you have no right to find him guilty. Acts due to accident shall not be deemed criminal unless it appears that there was an intention, and a violent attack is an excuse for going beyond mere necessitaties, and any doubt on your part whether this tragedy was the result of accident or design the defendant is entitled to an acquittal. Further, the jury must decide these conditions and circumstances as they appeared to Ira Mighell that night, and must presume him innocent throughout the entire trial." In support of which contention Mr. Erwin cited a number of authorities.

Prosecution Has Failed.

"If there have been any inconsistencies in this case it is due to the manner of the prosecution, and let me say right here," said Mr. Erwin, "the prosecution has signally failed to prove its case.

"Ah, Mr. Edwards," shouted Mr. Erwin, "you finally had to come here before these twelve men and this court room full of people and admit that Ira Mighell had no intention of killing Emory Kincaid. It took you a long time to do it, but you finally came, and by so doing admitted that your case has no merit.

"Is this jury going to hold this defendant guilty when even the state admits that he had no intent? Have they proven beyond all reasonable doubt that he killed this man Kinkaid? Why, instead of pointing out his evidence does he spend most of his time calling Ira Mighell a 'cur' and a 'coward?' He does that to prejudice the jury and take you men who are to decide on this case out of the court and the evidence.

Be Fair With Arguments.

"Let's be fair in our arguments, and apply them to Peter and Paul alike. Mr. Edwards said Ira Mighell didn't say anything to Kincaid before he struck him because Remington and Tyler say they didn't hear any remarks. But these witnesses say also that they didn't hear Kincaid say any thing to Lulu Foster. But Kincaid did talk to Lulu Foster and in addition to her testimony we have that of Stanley Cryor who heard part of the conversation. Is it unreasonable to believe, then, that Ira Mighell, whose good character is backed by all these substantial men, is telling the truth about what took place? I'm proud to defend a man who can draw forth such character evidence.

Send Him Back

"These men, and all the good people of Dixon, ask this jury to send this boy back to us and we'll receive him with open arms; while the state is asking you to take away his liberty because they charge him with an unintentional crime. And even when they have failed to show that Ira Mighell caused the mortal wound.

Compare this man, who can be recommended to you by such men as have appeared before you, with the other man, Kincaid, who, smoothly trying to worm his way into the confidences of a woman that he might treacherously kill her soul, when defeated in that desire, defiantly says to her, 'Go tell your husband.' That very remark showed that he was quarrelsome and ready to fight if any one interfered with his right to accost women, and it is therefore reasonable to believe that when Mighell asked him 'What women are you insulting?' he replied 'What the hell do you care?' and struck.

Ira Mighell had a right on that bridge and he had a right to ask Kincaid what women he was insulting. He also had a right to defend himself when Kincaid struck him. Where then, is the unlawful act of which he is accused?

Doctors' Testimony.

The state is bound by the evidence of its own witnesses and Drs. Moore, Owens and Bokhof all testified that the fatal fracture could have been produced in the manner we claim. These doctors are the state's witnesses, but ours in evidence. They give sanction to the reasonableness of our theory.

"And States Attorney Edwards oversteps himself in his zeal to disprove our theory, for he says 'Ira struck a dying man as that man raised himself up on the railing of the bridge, and in the next breath says that the blow Ira struck then was the fatal blow. By so doing he proves our theory that Kincaid's skull was fractured before Ira delivered that last blow. That fatal punch could not have been delivered after the man was dying. Where, then, did Kincaid receive that fracture unlss in the way we claim, by falling head-first into the railing?"

LICENSED TO WED

Marriage licenses were issued yesterday to Ancel Vernon Ives and Miss Alexsa Frederick of Rossville, and to J. W. Anderson and Bertha Irene Lahman of Lee Center.

Is Postponed.

The social to have been held at the Sugar Grove church tonight has been postponed until Monday.

DOUBLE HEADER IS TONIGHT'S PROGRAM

TWO GOOD SERMONS WILL BE HEARD AT BAPTIST CHURCH.

'A Double Header' will be the attraction at the Baptist church tonight Two choirs, two sermons. The Y. M. C. A. men's chorus of 20 voices will occupy the choir loft and the large chorus choir will occupy the platform, making 30 to 40 voices in the combination chorus and choir.

Two sermons. Sometimes in these modern days there is some prejudice against a church service because the people have to endure one sermon. This difficulty will be beautifully adjusted tonight by having two sermons The service, however, will be no longer than usual but there will be two complete sermons from men of marked pulpit ability. The first will be preached by Rev. Theron T. Phelps, formerly of Gloucester, Mass. who is temporarily in Chicago. The second is by Rev. Geo. E. Lockhart of Chicago, formerly of Traverse City Michigan. It is considered a stroke of extreme good fortune that these two talented men can appear at this time and speak from the same pulpit on the same night. The special meetings will close Sunday night with a baptising service. Rev. Lockhart will preach.

The service last night was well attended and Dr. Smith Thomas Ford's last word was a masterpiece of pulpit oratory. The impression of the service was profound and the effect far-reaching. A signal voluntary vote of thanks was tendered the venerable preacher by the scores of people who shook hands with him as they filed out, wishing him God-speed as he returns to his work in Chicago as pastor of Englewood Baptist church.

BABY BURIED.

Franklin Grove, Feb. 21—Special—The eleven months old child of Mr. and Mrs. Stahle was buried this afternoon at 3:30 Rev. Alfred Simester officiating.

BOWLERS TO ROCHELLE.

The Dixon bowling team will go to Rochelle this evening to play the rast team there. The locals are Self, Leivan, Slothower, Poole and Peters.

William Gillette's famous Civil War play, novelized by that well-known author,

Cyrus Townsend Brady

Secret Service has aroused the emotions of theatre-goers for years, and Dr. Brady has preserved all of the thrills and excitement in the telling. We are pleased to announce that we have secured this great story as

Our Next Serial

Be sure to get the issue with the First Installment!

STARTS TOMORROW EVENING

FINE ENTERTAINMENT AT ELKS TONIGHT

MUSICAL FAVORITES ARE HIGH GRADE ARTISTS—LARGE CROWD EXPECTED.

A large attendane will doubtless mark the entertainment of the Musical Favorites at the Elks club this evening, for the members of the lodge and their families. The Musical Favorites are the highest priced organization secured for this year's entertainment course, and they come highly recommended.

SLEET STORM INJURES TELEPEONE SYSTEM

FROZEN RAIN ON WIRES BEARS THEM TO GROUND—MANY PHONES OUT.

The storm today has tied up telephone service out of Dixon. Only three Bell toll lines are in working order and all the other toll lines and farmers' lines are out of commission.

From the Northwestern Ry. on Peoria avenue to Judd's corner, a distanc of half a mile, all poles on which are strung 60 wires are down.

The street car service has not been materially affected, except for some trouble with sleet on the wires.

The telegraph lines and the railroads are badly crippled by the storm All trains are running late.

SECRET SERVICE IN TELEGRAPH TOMORROW

STIRRING CIVIL WAR TALE WILL BE PUBLISHED ON PAGE SIX, DAILY.

If you like a good, clever, thrilling story, full of action and cool daring and alive with human interest by the presence of a tender love story, read 'Secret Service.'

'Secret Service' starts in the Telegraph tomorrow night, Saturday, and it is up to you not to miss the opening chapters. A liberal installment of the story will be published every evening in the Telegraph. The first of the story will be found on page six Saturday evening.

SUNDAY BLUE LAWS VALID.

Springfield, Feb. 20—Special—The Sunday Blue Laws, as applied to businesses other than saloons, was held to be valid by a supreme court decision today in the case of Dutcher who contested the Springfield ordinance which orders all stores closed on Sunday.

S. S. CONVENTION HERE NEXT THURSDAY

SUNDAY SCHOOL WORKERS WILL MEET IN DIXON ON FEB. 27TH.

Of special interest to the Sunday school workers will be the township Sunday school convention, to be held here Thursday, Feb. 27. The county conference will be held at the Y. M. C. A. at 1:30 and the city rally will be held in the Christian church in the evening. Hugh Cork of Chicago, state secretary of Sunday schools, is to be the chief attraction and the attendance promises to be large.

WEATHER REPORT.

The following report of high and low temperatures and precipitation is taken each morning at 7 o'clock and are for the preceding 24 hours:

	Max.	Min.	Precip.
Monday	39	15	
Tuesday	45	24	
Wednesday	60	30	
Thursday	60	33	
Friday	40	27	.26

Forecast.

Saturday: Probably fair; increasing northeast winds.

Sunrise 6:38. Sunset 5:31.

CLOSED TOMORROW

The I. N. U. will be closed all day Saturday.

TRAIN KILLS $2000 WORTH OF HORSES

FARMER NEAR HARMON LOSES NINE HORSES WHEN NORTHWESTERN TRAIN HITS THEM.

Harmon, Feb. 20—Special to Telegraph—A special trai non the Peoria & Northwestern road last night hit and killed nine head of horses owned by Michael Grennan Jr., who lives five miles west of here. The loss will be nearly $2000.

The horses were in a field along the track and broke down a gate and got on the right of way.

The engineer saw the horses too late to stop the train and ran into the drove with the above result. Some of the horses were very valuable, one team taking first prize at the corn carnival in Rock Falls. The special train will be an expensive one for the Northwestern. Mr. Grennan feels his loss keenly and a money consideration can not entirely make it up.

WIFE OF ASHTON MINISTER BURNED

MRS. ALFRED SIMESTER SUFFERS SERIOUS INJURY FROM GASOLINE

Ashton, Feb. 21—Special to Telegraph—Mrs. Alfred Simester, wife of the Methodist pastor here, was badly burned about the face, neck and arms yesterday when a gasoline iron which she was using, exploded.

The iron would not heat up as fast as she wished and Mrs. Simester put it on the stove, where it exploded. The burns are serious, but she is resting easily today, her rest last night being as good as could be expected.

RUNAWAY COUPLE ELUDE WARRANTS

JOE CUNNINGHAM AND MRS. JOHN GUPTILL ESCAPE ARREST.

Nothing has been heard from Jos. Cunningham and Mrs. John Guptill, who eloped from Dixon Wednesday afternoon. At the instigation of Mr. Guptill, warrants were issued yesterday by Justice A. H Hanneken for the arrest of the couple. The warrant charges Cunningham with wife and child abandonment. He has four children, and Mrs. Guptill is the mother of five.

RETURNS TO DIXON.

Walter Fritz, who has been in Belvidere for four months in charge of construction work at the I. N. U. gas plant, has returned to take charge of local gas distribution.

ADOPT LITTLE BOY.

Mr. and Mrs. Goerg J. Gunning of Amboy were here yesterday. While in Dixon they adopted Gordon C. Lamoreaux, a bright little lad. The adoption papers were issued in the county court.

TO VISIT MOTHER.

Mrs. W. R. Webb left today for a two weeks' visit with her mother in Elgin. She was accompanied by her two children.

WHERE YOU CAN ENJOY YOURSELF THIS WEEK

Tonight.

Family theatre—Vaudeville, Motion Pictures.

Princess theatre—Motion Pictures.

Dixon Opera House—Vaudeville and Motion Pictures.

Card Party—Rebekah Hall.

Wednesday

Prayer Meeting—Churches.

Monday.

Teachers' Training Class—Y. M. C. A.

Family Theatre—Motion Pictures.

Thursday.

'The Spring Maid—At Opera House.

Friday.

Dance, Auspices of Colonial Club—At Military Hall.

APPEALS TO TAFT TO SAVE MADERO

Senators Charge Deposed Chief With Murder and Theft of Millions.

EX-PRESIDENT ALMOST INSANE

Has Not Slept for Two Nights, Talks to Himself Continuously and at Times Raves Almost to the Point of Violence.

Mexico City, Feb. 21.—Luis Manuel Rojas, grand master of the Free Masons of the valley of Mexico, has just sent the following cablegram to President Taft:

"As a brother Mason I beg of you to intercede for the life of Francisco I. Madero."

Mexico City, Feb. 21.—A group of senators have formally preferred charges of murder and the theft of six million pesos against former President Francisco I. Madero. The charges were made to the procurator general, who will lay the matter before the district court, since General Huerta, the constitutional president, has no longer the authority to order a summary execution as when he was military dictator. Thus the life of President Madero is saved at least for the time being. It is too early to say when the courts will take up the trial of the former president, but it will not be for some time.

Madero Almost a Maniac.

Madero, still a prisoner under heavy guard in the national palace, is a mental and physical wreck. He has not slept for two nights; he is talking to himself almost continually, and at times raves almost to the point of violence.

Pino Suarez, his vice-president, also a prisoner in the same room, is terror-stricken, fearing death not so much at the hands of his captors as by a mob, which he is afraid may form through the pressure of public sentiment and wreak vengeance upon him.

Huerta Is Sworn In.

President Huerta and his cabinet officers took the oath of office. From the palace they went to the arsenal, where they greeted Gen. Felix Diaz. A procession was then formed and marched back to the palace. The parade was led by the Tlalpam cadets, who one week ago Sunday morning liberated Felix Diaz from Belim prison. There were about 1,500 men in the procession. All were tattered and dirty, but all wore a uniform of some kind. There were policemen, civilians, rurales and pilados. The latter were barefooted. Every man, however, shouldered a rifle and around his waist was strapped a belt of cartridges.. In the midway of the nondescript procession came the "man of the hour," General Diaz. He was attired in a plain business suit and wore a derby hat. He rode a splendid charger and was surrounded by a guard of cavalry officers and friends, who, unable to restrain themselves, rode about cheering wildly.

Deeply Pathetic Scene.

One of the most pathetic scenes of the revolution was enacted at the railroad station at midnight when Madero's wife and his aged father were curtly informed by a messenger after long hours of waiting that General Huerta had decided to accede to the wishes of the cabinet and detain the former president in the country to answer to charges which certain members of the cabinet wished to prefer against him. The messenger added that General Huerta would no longer be responsible for Madero's safety. Senora Madero cried out piteously and became hysterical, for she knew too well that many members of the cabinet were sworn enemies of her husband and he could expect no leniency from them.

"They will kill him!" she cried. "They will kill him just as they did Gustavo!"

She was told that she and her father-in-law might take the incoming train and leave the country if they wished, but she declared she would never leave Mexico without her husband. The heartbroken couple were then driven back to their lodgings in the city.

10,000 Killed and Wounded.

A conservative estimate of the casualties during the fighting in the streets gives the number of killed as 3,000 and the wounded 7,000. Many believe that the number of killed will be swelled to perhaps 4,000 when all the wrecked buildings have been explored for bodies and the names of missing persons have been made public by the fugitives at Vera Cruz and other points. Numerous instances have been recorded in which whole families were wiped out by exploding shells.

The damage to property cannot be even approximately estimated, but some idea of what the total loss will be can be had from the estimate that American residents alone suffered losses aggregating $7,000,000.

Social Happenings

Entertain Tomorrow

Mrs. Camp and Miss Bess Camp will entetrain with bridge tomorrow afternoon.

—*—

Enjoyed Scramble Supper

The employes of the Bee Hive, last evening enjoyed a scramble supper, with a few friends as guests in Odd Fellows hall, and afterwards enjoyed games and dancing.

—*—

Sunshine Class Banquet

The members of the Sunshine class of St. Paul's Luthern church enjoyed their annual banquet last evening at the church, with the members of the Men's class as guests, one hundred and one being the number served.

The tables were beautifully decorated in blue and gold, the class colers and the class flower, carnation, was also used. Many toasts were given and after the banquet a social time was enjoyed with a musical and literary program.

—*—

Dinner Guests

Mrs. Henry Bott of Sterling entertained at dinner yesterday, Mr. and Mrs. John Wink and son of Coleta, and Mrs. Karl Kastner of Dixon.

—*—

For Dixon Guests.

Miss Verna Hoover of Sterling, very pleasantly entertained a number of her friends Saturday evening at her home on Broadway in honor of her guest, Miss Alma Spielman of Dixon. A very dainty luncheon was served at 6 o'clock, the table being prettily decorated in red hearts, ribbons and cupids. Later in the evening the merry crowd attended the basket ball game.

—*—

Entertained in Harmon

Mrs. Hiram Burns of Harmon issued invitations for a party at her home last evening.

—*—

Colonial Club Dance.

The Colonial club will give a dance this evening in Military hall.

—*—

Birthday Surprise.

About 15 friends and neighbors of Mrs. Sterner,, Fourth street and Van Buren avenue, gave her a birthday surprise last evening in honor of her 54th birthday. The party enjoyed refreshments, games, music, etc., and spent a happy evening.

—*—

Peach Hopkins

Harmon, Feb. 20.—A beautiful home wedding took place at high noon today at the home of the bride's parents, Mr. and Mrs. Kemp Peach, of Walnut, when their daughter, Miss Jane, became the bride of Glenn Hopkins, son of Mr. and Mrs. W. E. Hopkins of Hamilton township.

Following the ceremony an elaborate wedding dinner was served. The guests included only the immediate relatives and friends of the bride and groom.

The contracting parties are well known in this vicinity and have many warm friends. Mr. and Mrs. Hopkins will not take a wedding trip at present, but will go at once to house keeping on a farm in East Grove township The many friends of both bride and groom offer their sincere wishes for a long life of happiness.

—*—

Guest of Miss Crawford.

Mrs. E. M. Browne of Galesburg is the guest of Miss Grace Crawford.

Children's Headaches

Nine times in ten the headaches of children, if at all persistent, are caused by some abnormality of vision.

In some cities a systematic examination of school children's eyes has taken place.

With the result that quite a large proportion of the children examined were found to need glasses.

If you've a case of child's headache in your home, the right thing to do is to let us make an examination.

If there is an error of refraction present, we can correct it, and the headache will disappear at once.

DR. W. F AYDELOTTE,
Neurologist & Health Instructor
223 Crawford Avenue, Dixon.
Appointments Secure Prompt Service.

North Shore Club Banquet

The North Shore club added another social achievement to its record by the banquet served at the club house on the north shore of the river yesterday at 6 p. m. There were but three guests beside the club members: Dr. Crissman, Merritt Lord and Stanley Cryor. The members of the club present: Norman Sterling, Wm. Barge, Robert Fulton, Floyd Chapman, Edward Howell, Clyde Lenox, Sherwood Dixon, Hugh Duffy, Carl Kling, Robert Warner, Paul Mossholder and Clarence Turner.

—*—

O. E. S. to Meet.

There will be a regular meeting of the O. E. S. this evening in Masonic hall

—*—

Mrs. Frances E. Blake of Chicago is the guest of her sister, Mrs. W. W. Gilbert.

—*—

Surprised Mrs. Heldman.

Wednesday afternoon 20 friends surprised Mrs. Almira Heldman at her home on East First street, the birth. All the guests, or most of them were members of the W. R. C., of which Mrs. Heldman is a member. A delightful afternoon was spent and Mrs. Heldman gave a reading. A scramble supper was served and a happy evening spent. The guests presented the hostess with a handsome hand-painted plate which she appreciates very much.

—*—

Club Entertained.

Miss Marian Callahan entertained the members of the Jury club Wednesday evening at her home in a delightful manner. A delicious luncheon was served and music was enjoyed.

—*—

The Aid Society of St. Paul's Lutheran church will hold a pastry sale Saturday afternoon at Brown's store.

—*—

Daughters of Covenant.

The Daughters of the Covenant will meet Saturday p. m. at the Presbyterian church.

—*—

Joint Banquet.

The Presbyterian Brotherhood and Boys' club banquet at th Presbyterian church was an enjoyable affair C. H. Keyes, chef of the evening, was extended a vote of thanks for the excellent oyster supper he prepared. A program consisting of Victrola selections by A. H. Stoddard, and toasts by E. B. Raymond, W. R. Snyder and Dr. Crissman was given. I. R. Devine acted as toastmaster.

—*—

Eldena Missionary Society

The W. M. S. met Wednesday afternoon at the home of Mrs. Ralph Howard, and after a short program the regular election of officers was held. President, Mrs. Cora Shoemaker; vice president, Mrs. Wm. Shippert; secretary, Mrs. L. E. Etnyre; treasurer, Mrs. Ralph Howard; corresponding secretary, Mrs. T. J. Eastman. The next meeting will be held at the home of Mrs. William Shippert.

Never Too Far.

We need not be afraid that we shall go too far in the walk of active love. s no danger that any of us will ever go oto far in the walk of active love. There is no likelihood that any of us will become too bountiful, too kind, too helpful to his neighbor.—J. C. Hare.

Opposition.

A Blair county barrister recently handed a brief up to the court in which he thus described his two brethren on the other side: "They are like two ghouls in a country graveyard seeking a carcass to devour."—Philadelphia Record.

Remained Long Under Water.

The Paris swimming-master, Poulliquen, accomplished a remarkable feat recently by remaining six minutes, twenty seconds under water. His previous best performance was four minutes thirty-one seconds. M. Poulliquen seemed quite fresh after his exploit, and in proof of it jumped into the water again and swam thirty yards at full speed.

Lucky Adam.

Another advantage Adam had was that when he came back from a party he didn't have to talk to Eve about what the women had on.

Dramatic Notes

VAUDEVILLE—OPERA HOUSE

The bill at the opera house this week: The Two Newsies open the show with a bright comedy singing and talking act. The Bellaithalia Troupe (4) people, entertain with musical novelties. Tonight's program will include the feature picture Wives of Jamestown.

Improved Roads

A. P. Grout explains farmers' viewpoint —warns against temporary work

At the recent Springfield good roads meeting one of the most interesting addresses was made by A. P. Grout, president of the Illinois Farmers' institute. President Grout and his associates in the institute have taken an advanced stand on the question of good roads and have distributed information in bulletin form, urging farmers to support the good roads movement heartily.

On the practical side of the question President Grout said at Springfield:

"There is no question about the necessity of good roads. I think the workers in the Illinois Farmers' institute have cause for realizing this and do realize it fully, but the trouble is hat it requires money to make good roads and when we go to the legislature or to the farmer with any proposition that requires the outlay of money, he hesitates, and sometimes a long time.

"I find that the farmers of Illinois are mistaken about the expenditure of money. My impression is that they are expending a great deal more money today than they would expend f different methods were employed; if we had different laws upon the subject. In Scott county my experience in the last 30 years has been this: That in going out into the country over the same roads year after year I find that the same places in these roads require repairs year after year, and for the same cause, and they are no better today than they were 30 years ago, maybe longer; that is as long as I have known about them. Money has been spent upon these same places in these roads every year and, as I stated, for the same purpose with the expenditure of a little more money than that which has been expended each year for 30 years.

"It seems to me that this is not business and our farmers ought to realize this fact that it is not business to spend money year after year, when the same amount of money expended for permanent improvement one year's expense would do perhaps for all time or for a long time. We should impress upon the farmers the necessity of doing things permanently. We have gotten far enough along so that we do not erect buildings on a temporary foundation, and why should we build temporary roads when we know we must have them to pay for when, if the right methods were adopted, we could build for all time, possibly.

"In the course of a few years if the same amount is expended properly and rightly, our expenditure for roads would be largely reduced. It is simply a business proposition, and it seems to me if it could be put up to the farmers in the right way they would be interested. We of the Farmers' institute realize these things and we have put upon all the county institutes speakers on good roads, and I am sure they have accomplished some good; and I hope that this meeting may be the cause of legislation at the present session that will lead to doing something permanently with our roads."

Wasting Road Money.

Illinois now wastes nearly $3,000,000 every year on road work. If the present road funds were spent under an efficient system permanent roads could be built with a comparatively small additional outlay. If things keep on as they are now $30,000,000 will be wasted in the next ten years.

Do Illinois farmers want to stand for this? If not, they should not let uninformed agitaters turn them against the movement for the enactment of a new road law.

Gov. Dunne and Good Roads.

One of the strong features of the inaugural address of Governor Dunne is the portion relating to the good roads question. The governor shows a surprisingly familiar grasp of all the details of this important topic and considered it from a broad viewpoint. There are few who will not agree with him when he says that the entire citizenship of the state is affected by the present bad condition of Illinois roads and that, therefore, the state should assist in building good roads.

Wisely the governor points out that the main highways carry the great bulk of the traffic and suggests that the state aid the counties in improving these main thoroughfares. He also advocates the compulsory use of the road drag on earth roads and that the state automobile tax fund, which will amount to about $750,000 by July, be used as the nucleus of a state aid fund. It is his further suggestion that convicts be employed more extensively in the preparation of road material and that short-term convicts be used in actual road work when necessary.

The governor's suggestions are entirely practical. If they are carried out Illinois will be put in the way of saving $2,500,000 that is now wasted on road work every year and will get improved roads to show for it. There may be details of this important question on which there may be a difference of opinion, but Governor Dunne has hit the essentials and should receive the united support of the members of the legislature and their constituents in the reforms which he advocates.

Long ago England got rid of the kind of road law which Illinois now has.

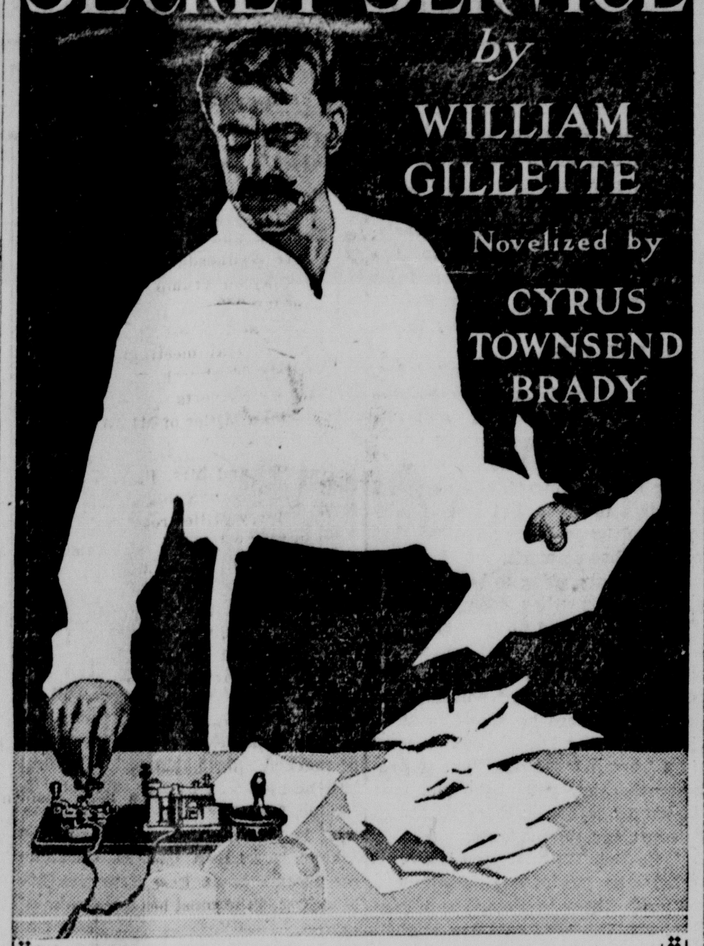

THOSE who have seen this stirring drama of the Civil War which has been played before hundreds of thousands of people, will be pleased to learn that we have secured the novelized version of this story as

Our Next Serial

Mr. Brady in the telling has lost none of the charm of a most fascinating tale. Reading the story is as good as seeing the play.

Don't Miss the Opening Installment Which Will Appear in a Few Days

Watch Tomorrow Eveneing Tiegraph For Opening Chapter

Aphorisms of Lady Grant.

It is such a relief to "let go," as my aunt said when she gave up keeping a waist! Women find a man dull and uninteresting when he proposes to another woman. — "The Chequer Board," by Lady Sibil Grant.

Exercise.

There may be courtesy, there may be even temper and wit and talent and sparkling conversation, there may be good will, even, and yet the humanest and divinest faculties pine for exercise.—Thoreau.

Doing Good.

We are to relieve the distressed, put the wanderer into his way, and to divide our bread with the hungry, which is but the way of doing good to ourselves; for we are only several members of one great body.—Seneca.

Her Speaking Silence.

It is the things she leaves undone, the words she leaves unsaid, that a woman says more a thousand times than ever is asked of her.—"The Antagonist," by E. Temple Thurston.

Labor and Idleness.

There is but this difference between labor and idleness: That labor is a profitable and pleasant trouble, idleness a trouble both unprofitable and comfortless.—Joseph Hall.

Some Bunker.

Megaphonist (on sightseeing auto) —"This is Bunker Hill." Golfing Briton—"Ah, that was a bunker, to be sure!"

There Are Compensations.

"This increased cost of living is something terrible!" said the young man as he paid the third installment on the engagement ring.

Not Social.

"Is your husband a Socialist?" "Indeed not. He just hates to go with me to make calls."—Detroit Free Press.

Miss Florence Hatch will spend the week end in Chicago.

HELP FOR WORKING GIRLS

Two Girls Tell Story of Their Illness and How They Found Relief.

New Orleans, La.—"I take pleasure in writing these lines to express my gratitude to you. I am only 16 years old and work in a tobacco factory. I have been a very sick girl but I have improved wonderfully since taking Lydia E. Pinkham's Vegetable Compound and am now looking fine and feeling a thousand times better." —Miss AMELIA JAQUILLARD, 613 Seventh Street, New Orleans, La.

St. Clair, Pa. — "My mother was alarmed because my periods were suppressed and I had pains in my back and side, and severe headaches. I had pimples on my face, my complexion was sallow, my sleep was disturbed, I had nervous spells, was very tired and had no ambition. Lydia E. Pinkham's Vegetable Compound has worked a charm in my case and has regulated me. I worked in a mill among hundreds of girls and have recommended your medicine to many of them." — Miss ESTELLA MAGUIRE, 110 Thwing St., Saint Clair, Pa.

There is nothing that teaches more than experience. Therefore, such letters from girls who have suffered and were restored to health by Lydia E. Pinkham's Vegetable Compound should be a lesson to others. The same remedy is within reach of all.

If you want special advice write to Lydia E. Pinkham Medicine Co. (confidential) Lynn, Mass. Your letter will be opened, read and answered by a woman and held in strict confidence.

John McCoy and Chas. Harvey of Amboy were here Wednesday visiting friends.

N. F. Vaughan of route 6 was here today.

. . . WE ARE AGENTS FOR THE . . .

LADIES HOME JOURNAL PATTERNS

MONTHLY STYLE BOOK - FREE.

THE LADIES' HOME JOURNAL PATTERNS

The Ladies Home Journal Patterns are the most perfect fitting patterns in the World if the correct measures are taken. We will be glad to show you how to get the correct size.

They are used by the best dressmakers throughout the country. Easy to cut by and plainly illustrated by a chart.

Let us help you wit our [illegible] g Costume, We have the patterns, materials and trimmings at the lowest possible

O. H. MARTIN & CO.

"The Store That Sells Wooltex"

Go To C. M. HUGUET For

Harness, Blankets, Collars and Repair Work of all kinds. Oiling Harness $1.00 per set

Harness $20 to $50

First St. Under Dewey Hotel, Dixon. Ill

City In Brief

—DEFECTIVE EYES—most of us have them—cause constant muscular strain. Relief in glasses—IF THEY ARE RIGHT. ROSE, OPTICIAN.

Rev. A. B. Cooper, a representative of The Continent, a weekly Presbyterian magazine, is here in its interests.

Mrs. Lester Wilhelm will leave this evening for a visit in Chicago.

Misses Elsie Copeland and Hazel Shaw visited in Eldena Sunday.

Miss Agnes Payne went to Dixon Sunday for a visit before leaving for Fremont, Minn.

W. H. Dishong of Compton was here yesterday.

W. L. Leech of Amboy is here today.

Secretary E. T. Bailey of the Y. M. C. A. is confined to his home by illness.

W. P. Burhenn was here from Franklin Grove Wednesday.

Mr. and Mrs. Ed Mackin and daughter of Harmon were Dixon shoppers Wednesday.

Mr. and Mrs. June Gilbert of Franklin Grove were Dixon visitors Wednesday.

John Hope of Nachusa was here on Wednesday.

J. S. FULLER AT OHIO, VICTIM OF FIGHTING ANIMALS

J. S. Fuller, at Ohio, was bitten Monday evening by a vicious hog. An ugly wound was inflicted, but there is said to be little danger of blood poisoning resulting from the bite.

Mr. Fuller went into the pen to separate a herd of hogs that were fighting. In the midst of the excitement one of the animals attacked him and sunk its teeth into Mr. Fuller's limb, below the knee.

PRATTS

Healthy Stock always returns the big profits. Horses, cattle, sheep and hogs are kept in perfect health by regular use of

Pratts Conditioner

The one stock conditioner that has been the stock owners' reliance for 40 years. You may depend upon it to increase your profits.

50c, 75c, $1.50, $3.

"Your money back if it fails."

Get Pratts Profit-sharing Booklet

1913 Almanac FREE

PRATTS

Mrs. Ida Hart, Nachusa
Glessner Bros., Eldena
G. M. Leffelman, Sublette
C. A. Sheffield, Grand Detour
A. H. Tillson, Dixon
Geo. D. Laing, Dixon
Dixon Cereal Co., Dixon

Too Late To Classify

LOST. A gold cuff button. Finder will be liberally rewarded if he will return same to this office or The Dixon College. 44t3

FOUND. A key, in front of S. Rosenthal & Sons store. May be had by calling at store and paying for ad. 44 3

WANTED. BOY TO LEARN PRINTERS TRADE AT THIS OFFICE. APPLY AT ONCE. tf

WANTED. Young man to work at Beier's Bakery. 44 3

FOR SALE. Horse and buggy. Enquire at Manges' Feed Barn. 44 3*

Miss Nellie Kerns, R. N., of Lake Geneva, and Miss Agnes Payne of Amboy have been visiting the past few days at the G. G. Garrison home

Frank Emmert of Nachusa was here Wednesday.

DEMENTTOWN . . . DOINGS

Spring may be here, but by gum, it's got to be proved to us.

Several auto owners have suggested that if the city commissioners are so set against Sunday amusements, they should prohibit people using the bump-the-bumps on East Second street on the Sabbath day.

No, gentle reader, the noise you hear in the vic'nity of Galena ave. and First street is ont an ardent swain popping the question. It is a kerosene engine pounding away on a miniature lighting plant.

A small boy's composition on hens reads as follows: Hens is curious animals. They don't have no nose nor no ears. They swallow their vittels whole and chew it up in their crops inside 'em. The outside of hens is generally put into pillers and feather dusters. The inside of hens is sometimes filled up with marbles, shirt buttons and such. A hen is very much smaller than a good many animals, but they dig up more tomato plants than any thing that hain't a hen. The hens is very useful to lay eggs for plum puddings. Skinny Bates ate so much plum pudding once that it set him into the collery. Hens has got wings and can fy when they are started. I cut my Uncle William's hen's neck off and scairt her to death. Hens sometimes make very fine spring chickens.

15,000 HOMELESS BY FIRE

Conflagration at Japanese Capital Destroys 3,300 Buildings.

Tokyo, Japan, Feb. 21.—More than 15,000 persons are homeless as a result of fire which swept through the center of the Kanda district of the city. The fire started in the Salvation Army hall. A high wind fanned the flames and they spread rapidly from street to street, destroying 3,300 buildings. The loss is estimated at several million yen.

Sometimes They Are Right.

Many a good wife is firmly convinced that her husband doesn't harmonize with anything in the house except the nutmeg grater.—Chicago News.

Safer.

Baker—"In five years you won't see a horse on the street." Wayburn—"Yes; they would be safer on the sidewalks."—The Causeur.

United States Ranks Tenth.

In the production of rice and coffee the United States ranks tenth, compared with other countries of the world.

Washing Soiled Greenbacks.

A soiled greenback is restored to its original glory by washing and ironing at a cost of one-tenth of a cent.

In the Majority.

Any man more right than his neighbor constitutes a majority of one already.—Thoreau.

Room for Many More.

Labrador has an area of 200,000 square miles, but a population of only 4,000.

China Opening to Foreign Trade.

China has 64 treaty and other ports open to foreign trade

Daily Thought.

Time misspent is not lived, but lost.—Fuller.

We have just received a new line of samples of foreign and domestic

Woolens

The best ever shown in Dixon

Prices Very Reasonable

Prices From $18.00 Up

GERHARD FRERICHS

606 DEPOT AVE.

LOOK

1 lb. White clover honey	18c
3 pkgs. Corn Flakes	25
2 qt. jars Chow Chow	25
2 cans Fancy Salmon	25
3 lb. can Apple Butter	25
7 cans Sardines	25
4 cans Pork & Peas	25

With all $2 orders or more, for cash, 21 lbs. sugar.

Special price on 100 pounds.

W.C. Jones

Phone No. 127

PERSONAL ITEMS FROM SUBLETTE

A FEW NOTES OF INTEREST IN THE THRIVING COUNTY TOWN.

Sublette, Feb. 20—Mrs. Esther Baker is visiting her daughter in Mendota.

Mrs. Jake Blei, Mrs. Henry Michel and Misses Evelyn Angear and Hilda Bansau are on the sick list.

Adam Wolf moved to his farm on Tuesday. He has been in town several years and will be missed by his townsmen.

Leo Lauer motored to Ashton on Tuesday.

John R. Oester was in Amboy on Tuesday.

Charles Bettendorf and Fred Erbes are having electric lights put in their homes.

Grover Shirk and Will Tester went to Madison, Wis., Monday to see about getting ice.

Mrs. B. H. S. Angear and Miss Mame McLaughlin went to Mendota Wednesday.

Mrs. Will Koehter was in Mendota Wednesday.

Martin Theiss was in Dixon Thursday.

Chas. Bettendorf went to Chicago Monday.

Ol McCray was in Sublette Thursday.

The carpenters are fixing up John Leffleman's house in town.

Andrew Beck of Maytown was here Thursday.

Geo. Glaser went out with Leo Malach's car Wednesday night.

Mrs. Downing of Ohio was here Thursday.

The Semi-Weekly Telegraph for $1.50 a year; the Daily Telegraph, $3 a year. Subscribe now.

John Rapp of LaMoille was here Thursday.

A. J. Oberhelman went to Mendota Thursday.

Mrs. A. J. Laur is visiting home folks this week.

MRS. WATERS DIES AT HOME IN AMBOY

RUNAWAY HORSE STIRS UP EXCITEMENT AND CAUSES DAMAGE.

Amboy, Feb. 20—Mrs. Waters, an aged and respected lady of Amboy, died at her home here Monday evening. She had lived here many years and leaves a husband, daughter and two sons to mour nher loss.

A box social was held at the M. E church Wednesday evening and a general good time was enjoyed by all members of the Epworth League of that church.

One of Dr. Sullivan's horses ran away Wednesday afternoon and totally demolished the buggy, breaking the doctor's medicine case and contents and did minor damage along the street. Several small children were playing in the path of the runaway animal and it seems almost miraculous that some of them were not injured, as the horse ran between a couple of houses and very near where the children were.

L. W. Martin was here from the country today.

A number of ladies of the Aid society of the M. E. church met in the basement of the church Thursday afternoon and tied comforts for several who had previously given orders for them.

Misses Cavins and Kenney entertained a few friends Wednesday evening.

Remember the Musical Favorites at the opera house next Monday evening.

Wm. Wright of Chicago was here Thursday.

It is reported that there are children here who wish to attend school and whose parents are financially able to send them but who are compelled to work because their parents want the revenue from their labors. We have child labor laws and compulsory school laws, and the truant officer is doing his best to see that the children are kept in school. But it looks as if the appeal would have to be made to the court to enforce the laws.

The regular prayer service was held in each of the churches Thursday evening.

Gilbert Finch returned from Chicago Wednesday.

A large number from here attended the Cooper sale this week near West Brooklyn.

MANY ATTENDED FRANKLIN GROVE FUNERAL

There was a large attendance at the funeral of Mrs. Abram Gilbert in Franklin Grove Thursday morning.

J. THOMAS HEFLIN

Representative Heflin of Alabama, popularly known as "Handsome Heflin," has aroused the ire of the suffragists by a speech in which he is said to have asserted that half of them are divorced and the rest the products of unhappy homes.

LEISHMAN IN REPLY

U. S. Ambassador to Berlin Gives Out Statement.

Answers Charge That He Was Guilty of Using Official Position to Influence Stock Deals.

Washington, Feb. 21.—John G. A. Leishman, United States ambassador to Berlin, answered through the state department the charge that he was guilty of using his official position to influence stock deals.

Some days ago Secretary Knox announced that the state department would not interfere in the controversy.

Here is the statement as given out: "Reports having reached me that certain slanderous statements have been given currency charging me with having abused diplomatic privilege by declining to accept service in court proceedings in connection with an alleged claim of Raymond, Pinchon & Co., I hasten to brand the same as absolutely false and without foundation as my attorneys, Boardman and Platt of New York, Judge Reed, Pittsburg and Connor, Paris, can corroborate. Such charges could only have originated in the minds of the ill-disposed persons who have given them circulation with malicious intent to injure me.

"The allegations to the effect that I have abused privacy of information which may have reached me in the performance of my official duties are equally false and my attorneys have instructions to bring action against those responsible for the libelous statements made against me."

GEN. OROZCO DROWNED

Rebel Chief, Surprised by Federals, Perishes in Rio Grande.

Los Angeles, Feb. 21.—That Pascual Orozco, Jr., the "human tiger," former leader of the rebels in northern Mexico, was drowned while swimming the Rio Grande to escape federals who surprised him and his party late last September, is the information received by Manuel Mascareenas, himself a former rebel commander. According to the information, Orozco, with his father, his secretary, Jose Cordova, and several others, was surprised by a force of federals at Ojinaga, near the Rio Grande. The rebel leaders rushed for the river, abandoned their horses in the water and started to swim for the American side. Orozco the younger never reappeared, according to Marscarenas' informant.

PROTEST BIG OLEO TAX

Attorneys for Packers Declare $1,200,000 Claim Is Unfair.

Washington, Feb. 21.—Protest that the government's claim of $1,200,000 against Armour & Co., the Moxley company, the G. H. Hammond company and other Chicago oleomargarine manufacturers, for evaded taxes, was unfair and should not be pressed, was made before the house committee on expenditures in the treasury department by Attorneys Ralph Crews and Alfred R. Urion of Chicago.

Plasterer Has Head Cut Off.

New York, Feb. 21.—A tile falling 21 stories from a building in the course of construction at Forty-second street and Madison avenue decapitated Richard McKeon, a plasterer.

Lacks Five on Vote.

Concord, N. H., Feb. 21.—Henry F. Hollis, Democrat, with 174 votes lacked only five votes of election as United States senator in the legislature.

COLUMN OF NEWS NOTES FROM POLO

PERSONAL NOTES OF INTEREST FROM THE TELEGRAPH'S CORRESPONDENT.

Polo, Feb. 20—Miss B. Elms entertained a party of young folks Tuesday evening at the home of Clark Bellows, in honor of Miss Edith Poffenberger.

The Gun club held a shoot at their grounds Thursday and Mr Sheffield of Grand Detour won the first mark.

Mrs. T. P. Ruth and Mrs. Deed Anderson and daughter were in Freeport Wednesday.

Clayton Trump was in Dixon Wednesday.

Much interest is being shown at the revival meetings in progress at the M. E. church, there being a number of converts.

John Miller of Mt Morris was here yesterday.

Mr. and Mrs. Roy Flowers came from Savanna this morning.

Harry Miller returned from Chicago yesterday.

Mrs. J. F. Rutland is visiting at the E. D. Rucker home.

The M. W. A. will hold their annual banquet tonight, after which a dance will be held.

The Harry Winters sale south of town was largely attended. Mr. and Mrs. Winters will move to Polo in a few weeks, into their new home recently purchased of Cyrus Nicodemus.

Jas. Pike, who has been residing on a farm north of town, has recently purchased the Sheridan Dodson residence on East Mason street. It is one of the most beautiful and modern in the city.

Mrs. Ray Strock and children of near Eagle Point were recent visitors at the home of Mr. and Mrs. Allen Rowland.

The Young People's Bible class of the Brethren S. S. went to the James Sarber home Tuesday and surprised them. A pleasant evening was enjoyed by all.

Miss Hazel Foley and her aunt, Mrs. George Bracken, were in Dixon yesterday.

Robert Franks and family have recently moved from Dixon to Mason street.

Mr. and Mrs. Cooper of North Dakota visited Thursday at Mr. and Mrs. Walter Rucker's.

Bomberger & Trump have received two carloads of Ford autos.

Miss Gussie Meyer of Chicago is visiting at the home of Mr. and Mrs. Chas. Reinert.

Frank Betcher has received two carloads of Overland autos.

Misses Fay Wilson and Nona Hawkins spent a faw days visiting at the home of Mrs. M. L. Miller at Freeport, returning home Tuesday afternoon.

Mrs. Margaret Derby spent a few days with her daughter, Mrs. John Yeakle, returning to Forreston yesterday.

Mrs. H. Unger went to Dixon Tuesday to visit with her daughter, Mrs. K. J. Reed.

Dr. O. A. Crossman of Rockford visited Sunday at the B. H. Whitford home.

Miss Myra Johnson of near Dixon visited here Tuesday.

The Union Central Telephone Co. is doing line repairing in Polo and vicinity.

Geo. Borgeman, who has been employed by McGrath & Attley for several years, has purchased a lumber yard at Arlington Heights.

The Amety society met with Mrs. Mary Barber Tuesday.

Mrs. O. L. Janda and son Paul ar visiting at the home of her parents, Mr. and Mrs. H. Unger.

The Wednesday club met with Mrs. Lucie Barber yesterday.

Miss Hattie Waterbury entertained a few friends Wednesday evening in honor of Miss Edith Poffenberger, who will leave soon for Minnesota to reside.

Hermie Chronister of Palmyra was here Tuesday.

Alfred Clem of Freeport was here Sunday.

W. H. Cole motored to Dixon and Sterling yesterday.

Keith, son of E. O. Dummer, who has been ill, is improving.

John Dales of Tonica called at the E. O. Dummer home recently.

MRS MCKINSTRY TO NELSON

Mrs. Harriet McKinstry has gone soewpm e GOEStnk -S dlen Notos.. to Nelson to spend some time at her old home no woccupied by Mr. and Mrs. Stitzel, and where Mrs McKinstry resided for over thirty years.

Miss Mary Beede went to Chicago yesterday.

EVERY PIANO

Must Be Sold

SATURDAY

At the Great Closing Out Sale

This Is Absolutely Final

THIS

Behning Piano

FOR

$98

Terms $5.00 Down and $1.00 a Week

FREE STOOL

FREE TUNING

FREE DELIVERY

NO REASONABLE OFFER REFUSED

NOW, EVERYBODY PULL FOR SATURDAY. We will not allow a single Piano to remain on the floors unsold—This is absolutely final. There are no "ifs" or "buts" about it. We are compelled to sell every Piano and Player-Piano and we are selling them at less than wholesale price. When you come down town bring a few dollars with you and have a new Piano sent home.

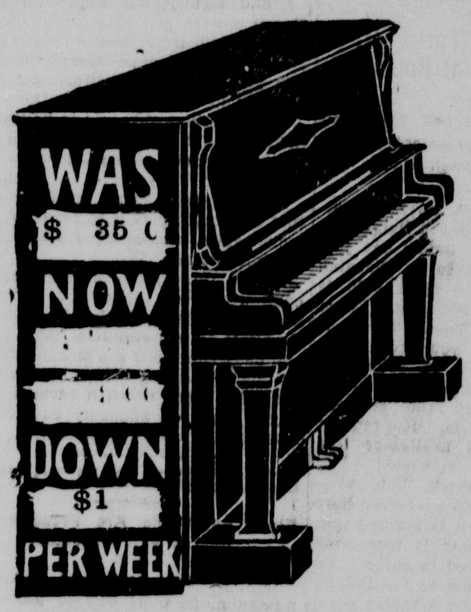

ORGANS! ORGANS! AT YOUR OWN PRICE **ORGANS! ORGANS!**

MR. AND MRS. PIANO BUYER. We have thrown our doors wide open to the public, and we have decided that we will sell any Piano in this mammoth stock at any prices and terms that are within reason. Pianos are selling in many instances for less money than we paid the manufacturer for them. It is up to you absolutely. You are the judge and jury. Come here and make your selection. WE WILL NOT REFUSE ANY REASONABLE OFFER.

Free Stool
Free Delivery
Free Tuning

RODESCH PIANO & PLAYER CO.

J. J. CARTER, Special Sale Manager

DIXON, ILL. 106-108 E. RIVER ST. NEAR BRIDGE

Freight Prepaid to any Point in State

HAS GRANDSON.

O. B. Dodge steps proudly today because of his new grandson, Donald Ralph Kerr, born in Chicago yesterday.

TO ADDRESS BOYS' CLUB

Prof. W. H. Coppins will address the Boys' club at the Y tomorrow afternoon at 2:30. There will be special music.

TALKED TO STUDENTS

Dr. R. M. Crissman made his regular Friday morning talk to the students at the College this morning. His subject was 'Washigton.'

EVENING TELEGRAPH

S. F. SHAW PRINTING COMPANY, DIXON, ILL.

Daily Except Sunday.

Entered at P. O. as Second-Class Matter.

TERMS:

One Week 10
One Year $5 00
By Mail Per Year in Advance. 3 00
Semi-Weekly Telegraph, year. 1 50

NOT ALWAYS SOLEMN

SOME CHEERFUL MOMENTS IN LIFE OF UNDERTAKER.

Profession Not as Grewsome as an Outsider Might Naturally Imagine —Why Customer Countermanded Order for Casket.

"Ours is a solemn business," said an undertaker, "and yet there happens in it something over which all concerned can reasonably be cheerful.

"The grewsome old time coffin has now been all but supplanted in use by the modern burial casket, which in design and finish is as far from coffin-like in appearance as it is possible to make it, and which is also made in very great variety as to the materials used and styles of finish and cost.

"It is not uncommon now for persons in health to indicate the sort of casket in which they desire to be buried when their time shall come, and sometimes such a person may select and buy a casket to be held for him. It is out of these modern changes in our mortuary customs that we get the occasional cheerful note of which I spoke.

"Some years ago there came to us to order a casket members of a family whose head was then, as supposed, mortally ill; that he must die appeared beyond a doubt; and it was desirable to make preparations for this event in advance because the casket required was of unusual size, and it was also desired that it should be elaborate in construction and finish. We had the casket ready in time, but when the casket was ready the man began to improve in condition and he continued to improve; and in the course of time he recovered his health and strength completely.

"Then there was the family with that casket on hand, of which he had no knowledge whatever, and they came to us to dispose of it, which of course we readily agreed to do. It was a costly casket, though that was no impediment to its sale, for we make and sell many beautiful and costly caskets; but its unusual size was against it, and it was some time before we finally disposed of it, which we did at considerably below its first cost. But this was a loss which the original purchasers were very glad to sustain.

"We once had a customer who had lost his wife and who came to us to bury her, which we did. After the funeral he came back to us. He had selected the casket in which his wife was buried and now he bought one just like it for himself. He was a man in health, with no prospect of death, so far as that was concerned, but he was greatly grieved and cast down over the death of his wife, and when he should die he wanted to be buried in a casket just like that in which we had buried her. So he bought this casket and we held it for him.

"Something more than a year after he met another woman with whom he fell in love and whom he married; and after that we got a letter from him, saying:

"'Sell my casket. I've no use for it now.'"

Beneficial Stimulant.

The coca leaf is highly prized by the native of Bolivia as a stimulant. He chews it like tobacco, but with a better excuse, since by its use he can perform great feats of endurance and go many hours without food. With a pouch of cocoa leaves and a small bag of parched corn he can run fifty miles a day. Fleet-footed Indians constitute the telegraph service of the country.

Cheap Medical Treatment.

There is a little medical mission in the East end of London which in the last ten years has treated a quarter of a million patients at a fee of four cents each. A physician attends to give advice and medical assistance every day from 11:30 to 12:30 in the forenoon and from 4:30 to 5:30 in the afternoon and always finds a long line of patients waiting to consult him.

Kindness to the Fish.

Ethel, who was ten years old, was studying her geographical reader, and learning that fish are placed in brine before they are dried and prepared for sale. After explaining that brine is very strong salt water, the teacher asked why the fish were placed in it. Ethel's face was illuminated with sudden understanding, and she promptly replied: "Because they are used to salt water!"—Youth's Companion.

Had to Be Done.

"You cannot burn the candle at both ends," said the young wife, remonstrating with her hard-working literary husband. "I'm afraid, my dear," was the reply, "it is the only way to make both ends meet."

TOURISTS ROBBED BY 'BUNCO TRUST'

Fleece Coast Visitors Out of $300,000 in Fine Poolrooms.

POLICE ARREST MANY IN RAID

Steerers Pick Up Victims on Streets of Los Angeles and Other Towns and Also on Trains From the East.

Los Angeles, Cal., Feb. 21.—The pursuit of the "bunco trust" which is said to be operating extensively in Chicago, New York, Kansas City, Salt Lake, San Francisco and Los Angeles revealed to the police that by the use of three expensively furnished poolrooms in the beach cities surrounding Los Angeles, tourists during the last few months have been swindled out of more than $300,000. Detectives estimate that the crew of tricksters operating here have about $75,000 invested in swindling equipment.

The disclosures followed upon the heels of the arrest of E. C. ("Poker") Davis and Lee Rial. Davis was released on bond after a charge of vagrancy had been made against him, but Rial was held upon suspected felony.

Police Raid Poolrooms.

The police have raided poolrooms at Venice, Long Beach and Redondo, and are now searching for another which they assert exists in Los Angeles. At Long Beach the tricksters were so bold as to establish a poolroom, with all its expensive equipment, in rooms over the Farmers and Merchants' bank.

The principal witness against Rial will be C. P. Friezz of Mascoutah, Ill., who was one of the victims, and precipitated the expose. Friezz charges he met Rial on the street, and was induced to bet on races at the beaches and thereby fleeced of over $5,000. The names of two other victims who have told their stories to the police are W. F. Noll of Milwaukee, Wis., who lost $2,525, and C. D. Mulholland of Midland, Tex., who lost $5,200.

Bunco Men Worked Trains.

The picking up of victims on the streets was but a small part of the work. While the police searched for the Los Angeles poolroom, it was learned that the principal portion of the bunco men's work was done on the trains leading from the east to Los Angeles.

FIGHT FOR THREE DAYS

Bulgarians and Turks Have Bloody Battle at Bulair.

Enver Bey Wounded and 7,000 Soldiers Killed in Engagement—Russian-Austrian Clash Near.

London, Feb. 21.—A terrific three-day battle between 100,000 Bulgarians and 70,000 Turks at Bulair has just concluded, according to a dispatch from Constantinople. Each side is said to have lost 3,500 men. Enver Bey, leader of the Young Turks, is reported among the wounded.

St. Petersburg, Feb. 21.—The Russian government has agreed to arbitrate the question at issue between Roumania and Bulgaria. The request that Russia act as arbitrator was made by Roumania.

Copenhagen, Denmark, Feb. 21.—From private dispatches received here from St. Petersburg it is learned that the sentiment for war is increasing rapidly. It is believed in some quarters there that as soon as the Balkan war is finished and the Albanian question is raised a conflict between Russia and Austria will be unavoidable. Slavic sentiments dominate public opinion in Russia at present.

EAR DONKEYS IN PARADE

Inaugural Committee Considers Them Undignified In Such an Affair.

Washington, Feb. 21.—Donkeys and all animals except horses were barred from the inaugural parade by action of the inaugural committee here. The committee considers them as undignified in such a function as a presidential induction. By unanimous vote the committee killed a proposition providing for a Democratic donkey attired in a blanket with bull moose horns and elephant tusks, symbolical of the Progressive and Republican parties.

Reverses.

Things do not always go smoothly when five-year-old John dresses himself. "What's the matter, sonny-boy?" asked his mother one morning, as she heard a discouraged sigh. John surveyed himself with a puzzled frown. "How does it happen?" he inquired tragically; "I've put on these overalls three times, and every time I get 'em on backsidebeforehand!"

Meaningless.

"Your father called me a timber wolf. What did he mean by that?" "Oh, that's just one of pa's political expressions. He used to live out west, you know, and nothing ever pleased him so much as to shoot a timber wolf before breakfast. Of course he didn't mean anything by it."

ALFRED VICTOR DU PONT

Alfred Victor du Pont, the only son of Alfred I. du Pont of Wilmington, Del., whose pathetic letter to his mother (the divorced wife of the millionaire powder man), protesting against the changing of his name, for which purpose his father had a bill rushed through the Delaware legislature, was the means of reopening the matter, which will probably end in the boy's favor.

MEXICO STILL WORRIES

U. S. Government Still Anxious Over Outcome There.

Reported That a New Revolution Is Likely to Start at Any Moment in Republic.

Washington, Feb. 21.—The lack of news from Mexico containing thrills like that which has electrified the western world for the last ten days has in no way relieved the anxiety felt by the Taft administration over the outcome.

It has been officially reported to the state department that a revolution is likely to take definite form at any hour.

Consul Holland telegraphed from Saltillo that the congress of the state of Coahuila had issued a decree refusing on constitutional grounds to recognize the authority of General Huerta.

This information said that extraordinary powers had been conferred by the state legislative bodies on the governor "to arm troops in order to sustain and maintain constitutional government in the republic."

The government is said to be urging the governors of other states and the army to approve of the Coahuila state government.

Added to this is an official report that General Zapata is to renew his attacks against the heads of the present administration.

Due to these facts the comparative calm which has reigned over Mexico for the past 24 hours has had but little effect on the situation. The army and navy continued the strategic preparations, believing that underneath the calm there raged a turmoil that might break as suddenly as did the revolution a week ago Sunday.

U. S. WOMEN BOW TO KING

Eight Americans Are Presented to George V. of England.

London, Feb. 21.—Eight American women made their bow to England's king and queen today at the second court held in Buckingham palace. They were: Mrs. Irwin B. Laughlin, wife of the charge d'affaires who was prevented from being present at the first court through indisposition and who, after being presented by the Doyenne of the diplomatic corps, the Russian ambassador, presented in turn Mrs. Wynn Sewell of Pittsburg, Mrs. F. S. Pearson of New York, Mrs. Natalie Pearson of New York, Mrs. Harriet Sproul of Pittsburg, Miss Lebrun Pearson of New York, Mrs. Walter Horton Schoelkopf of Buffalo, and Mrs. Nathan K. Averill, wife of the military attache at St. Petersburg.

FAMOUS MEN ATTACKED

Mrs. Wilson's Brother Speaks on Washington to Southern Society.

New York, Feb. 21.—A speech about George Washington, which included an attack on Col. Theodore Roosevelt and Uncle Joe Cannon, by Prof. Stockton Axson of Princeton university, who is a brother of Mrs. Woodrow Wilson, and a wonderful representation from all the original 15 Confederate states and four more which are quasi southern, marked the annual banquet of the Southern society held in New York in the grand ball room of the Hotel Astor.

Start Mine Strike.

Vancouver, B. C., Feb. 21.—Refusal of the Brittania Mining & Smelting company to recognize the Western Federation of Miners has resulted in a walkout at the company's mines near here.

BRITISH AMAZONS CAUGHT NEAR FIRE

Two Arrested as Destroyers of Burned Pavilion in Kew Gardens.

HURLS BOOK AT MAGISTRATE

General Jones and Her Band of Marchers Reach Elkton, Md.—Women Are Receiving Marked Hospitality From Southerners.

London, Feb. 21.—Suffragettes paid another havoc working visit to the Kew botanical gardens here and fired a large refreshment pavilion, which burned to the ground. Two women were arrested. They gave their names as Lillian Lenton and Joyce Locke, each twenty-two years old. They were caught while running from the scene of the fire. Each carried a bag containing a dark lantern, cotton soaked in oil, a hammer and a saw.

When brought up at the police court, the magistrate refused to allow them bail. They were told by the court that their offense was not political, but highly criminal. Miss Locke, thereupon, hurled at the magistrate a big law book, which narrowly missed his head. She fought desperately against the wardens who were assigned to remove her to a cell.

Three months ago Miss Locke threw one of her shoes at the head of an Aberdeen magistrate. She was charged with carrying explosives to a hall where Chancellor Lloyd-George was to speak.

Miss Pankhurst Wants Blood.

Paris, Feb. 21.—Miss Cristabel Pankhurst, daughter of the leader of the English suffragettes, declared openly for violence and bloodshed in the campaign for woman suffrage.

"The methods we must adopt are those taken by the people of the Balkans and Mexico," she said. "Hitherto the women of our cause have destroyed only property, but the bomb explosion in Lloyd-George's home marks the beginning of a more effective revolutionary campaign—the real campaign has begun."

Miss Pankhurst expressed surprise when told that her mother had taken the blame for the bomb outrage.

Hikers Reach Elkton, Md.

Elkton, Md., Feb. 21.—The suffragettes followed Rosalie Gardiner Jones down the Baltimore turnpike, leaving Wilmington, race discussions and militantism differences behind them. They passed across the great divide that marked the parting of brother and brother in 1860 and are quartered in Elkton after a muddy tramp of 20 miles.

General Jones declares that it is all over but the shouting now. Everybody seems to consider that Washington is but a matter of a few more slips, falls and stumbles and a turn to the left. Real southern hospitality is being experienced at every step, but the roads are fearful.

All Elkton, including the mayor and five motor cars, turned out to greet the invaders. They were led over the ground where the vallant Jubal Early led his ragged but determined Confederate army on his way to the Susquehanna and were ushered into the town by the ever stirring strains of "Dixie" and "Maryland, My Maryland."

MACKAY ESTATE ENTAILED

Wife of Millionaire Relinquishes Her Dower Rights for Son.

New York, Feb. 21.—The magnificent estate of Clarence H. Mackay at Roslyn, L. I., known as Harbor Hill, and valued at nearly $6,000,000, was practically placed in entailment here. By the terms of a trust deed field in the county clerk's office at Mineola, Mrs. Mackay relinquishes her dower rights in the property which will go by the English system of primogeniture to the only son, John W. Mackay, now six years old.

$22,200 FOR LITTLE FINGER

Woman Wins Suit for Loss of Digit on Northern Pacific Car.

Seattle, Wash., Feb. 21.—A jury in the superior court awarded $22,200 to Mrs. Anna L. Valentine, wife of L. L. Valentine, Chicago furniture manufacturer, because the door of a Northern Pacific car was slammed upon her little finger, necessitating amputation at the middle knuckle. The accident took place on the night of April 4, 1911, while Mrs. Valentine and her husband were passengers on a train bound from Seattle to Portland.

GETTYSBURG SPEECH UP

Senate to Fix Official Text of Lincoln's Battlefield Address.

Washington, Feb. 21.—Because protests have been made that there are many different versions of Lincoln's Gettysburg speech and it is proposed to have the speech inscribed on the Lincoln memorial to be built here, the senate adopted Senator Root's joint resolution authorizing a committee to report the correct version.

Fails to Abolish Royal Court.

Stockholm, Sweden, Feb. 21.—Deputy Lindhagen's motion in the riksdag to abolish the royal court was defeated in the second chamber or lower house by a vote of 125 to 61.

For Simple but Tasteful Styles

SEE THE

Standard Fashion Sheet

March number now ready and Free at our Pattern Counter.

Big Purchase

Of High-Class

TOWELS

75c and $1.00 values, enables us to sell them at 49c
Can be used for Dresser and Table Scarfs.

1000 yds. Imitation Cluny Lace from 1 to 4 in. wide; per yard 5c

81x90 Bed Sheets made of excellent quality bleached muslin Special.....59c

81x90 Bleached Pepperell Sheets, full size, a bargain at.....69c

81x90 Bed Sheets made of Androscoggin muslin hemmed and torn.....80c

81x90 Fruit of the loom Sheets.....85c

81x90 hemstitched bed Sheets made of Pepperell muslin..... 80c

42 and 45 inch bleached Pepperell Pillow Cases.....18c

42 and 45 inch hemstitched Pillow Cases.....20 and 25c

A. L. GEISENHEIMER

ASSAULT CASE TOMORROW

The case of Mrs. George Burkhart, charged with assault and battery on the person of Mrs. Ed Stanley, will be heard in the court of Magistrate Kent in the morning. The case of the people vs. Gus Bartholomew will also be heard.

WILL DISCUSS MODERN BANKING

George B. Caldwell, the Chicago banker, who will address the Men's club at their banquet at the Y. M. C. A. this evening, is vice president of the Continental and Commercial Trust and Savings Bank of Chicago. He has chosen for his subject 'Some New Phases of Modern Banking.'

TO MINNESOTA.

E. E. Payne and family arrived on Wednesday evening with a carload of household goods enroute to Minnesota, and they will leave for that state this evening accompanied by G. W. Payne, Miss Agnes Payne and Miss Nellie Kerns.

$1275 Buys This Remarkable

PAIGE 36

Gray and Davis Electric Starting and Lighting System, Silent Chain Driven Motor Gears, 116 inch Wheel Base, 34x4 inch Tires, Left-side Drive, Center Control, Cork Insert Clutch.

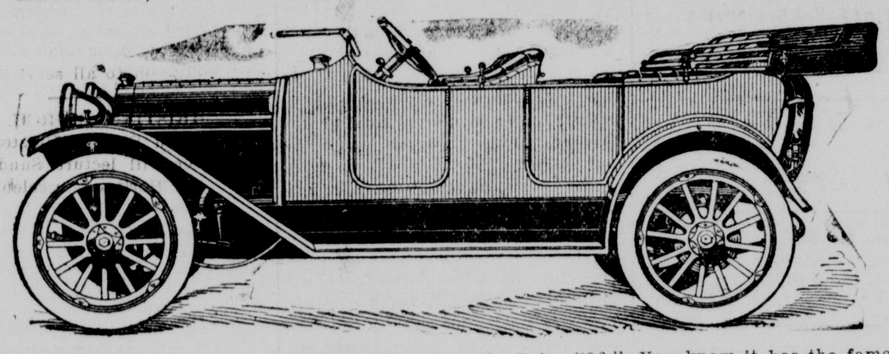

YOU KNOW a good deal about the **unusual** equipment of the Paige "36." You know it has the famous Gray & Davis Electric Starting and Lighting System. That point of itself is enough to mark the Paige as **a distinctive value** in its price field. You know it has the Bosch Magneto for ignition. No better to be had. Then think of all the rest of the equipment—ventilating windshield (built into the body), silk mohair top (tan lined), top boot and curtains, Stewart revolving dial speedometer, 12-inch electric headlights, electric side and tail lamps, five demountable rims, robe and foot rails, extra tire irons, license bracket and all the incidental equipment such as horn, pump, jack, tools, etc. The trimmings throughout are of heavy nickel.

BUT NOW WE WANT TO EMPHASIZE THIS ONE FACT—THAT THIS EXTRAORDINARY EQUIPMENT IS NOT ONE WHIT MORE EXTRAORDINARY THAN THE CONSTRUCTION OF THE CAR

It is generally conceded that we have accomplished a great work in being able to produce and sell the Paige "36," with such splendid equipment, for $1275.

It is a great work because, leaving aside any consideration of the equipment, the car itself is an extraordinary car.

The quality of the car, from any viewpoint, measures right up to the quality of the equipment. If anything **above** it.

This statement is easily **provable. We want your primary consideration on the CAR, not the equipment.**

The Paige motor has made the Paige reputation. For the Paige motor is right. We build our own motors in our own modern plant, and we could not build them more carefully or test them more accurately if we were building them for a $2500 car.

The Paige "36" motor is a powerful, quiet, economical 4-cylinder engine. It has a 5-inch stroke, with 4-inch bore. The cylinders of gray iron are cast en bloc, giving the utmost rigidity and perfect alignment, with the highest degree of simplicity.

We do not simply bore and ream our cylinders. We bore and ream them and then we **season** them for weeks. And **after** they are seasoned we **grind** them to a **hair-line precision.** It's a high-price practice but it contributes to Paige motor efficiency.

Paige water jackets are large, and Paige owners never have trouble with an overheated motor.

The intake manifold is of aluminum and **very short**—made possible by location of gasoline tank in the dash. This eliminates condensation of gas vapor in the manifold and gives most effective carburetion.

The connecting rods are **drop-forged** from high-carbon steel, and very long—10½ inches. These long connecting rods, together with the fact that the cylinders are off-set in the direction of rotation, reduce side-thrust to a minimum and eliminate unequal wear in the cylinder walls.

The heavy crankshaft is made of very strong, drop-forged and heat-treated steel and runs in three extra long bearings—front bearing 3 inches, center bearing 2½ inches, rear bearing 4 inches.

The Paige "36" motor is as quiet as the watch in your pocket. We believe it is as quiet as any motor ever built. Our chaindrive for camshaft and pump shaft help **make it quiet**

The **aluminum** crank case is light and strong, as a crank case should be.

Paige "36" lubrication is a feature of this unusual car. In no other detail of Paige "36" design do we feel greater pride. It is **perfect and constant lubrication** for every working part.

If there is any more efficient clutch than the **multiple disc cork insert clutch** we don't know it. That's why we use this clutch which is found elsewhere only on higher priced cars.

There is strength all through the Paige "36."

Strength in the 4-inch deep pressed steel frame. Strength in the drop-forged front axle and the floating type rear axle—axles that are strong enough for a car of **twice** the weight. Strength in the drop-forged steering knuckles. Strength in the big 34-inch wheels. Strength in the brake control.

There's strength and safety in every part and every detail of the Paige. And there is sturdiness, too, in the sheet steel body and the heavy firm fenders.

We have given you here just a few hints of the nicety of Paige construction. We can't tell you all about it in space like this. We want you to see the car itself, to take it **all apart**, figuratively speaking, and see for yourself that it is **just as good as its equipment, or better.**

There are five body types of the Paige "36," each a distinctively stylish, serviceable car—touring car, roadster, raceabout, coupe and sedan.

Phone or Write for Demonstration.

LLOYD BURGER, Agent, Phone 14910.
IRA LOUGH, Salesman, Phone 14495

Ladies' and Gentlemen's Tailored Suits

D. Kahn and Co., now located at Dixon, Ill., are showing samples and styles for spring. An inducement to place your orders early.

Suits For Men $15 and up

Suits For Ladies' $18 and up

We also make garments from your own material.

D. Kahn & Co.

MERCHANT TAILORS

The tailors that are backed by hundreds of satisfied customers.

78 Galena Ave. Cor. River St.
Dixon, Ill. Telephone 325

WITCHHAZEL CREAM LOTION
for Chapped Hands and After Shaving

VANISHING COLD CREAM
for the Ladies' Hands and Complexion

WHITE PINE EXPECTORANT
for Coughs and Colds. We make them

Money Back If Not Satisfied

ROWLAND BROS.
Dixon, Ill. Phone 177

ELECTRIC & GAS SUPPLIES

REPAIR JOBS GIVEN PROMPT ATTENTION

Everything Electrical

H. L. Dollahan & Co.

F. C. SPROUL Cash Grocery
Special For Saturday

SPECIAL FOR SATURDAY.

1 doz. Sunkist Navel Oranges	20c	4 lbs. Thompson Seedless Raisins	25
1 doz. Best Lemons	36	2 cans Best Sweet Potatoes	22
4 Grape Fruit	25	1 jar Clubhouse Mincemeat	20
4 pkgs. Toasted Corn Flakes	28	1 lb. Pure Maple Sugar	23
		2 cans 10c corn, 1 can 13c Peas	25

We give S. & H. Green Trading Stamps.

Church Announcement

SAINT LUKE'S CHURCH

Rev. A. B. Whitcombe, Rector..
The second Sunday in Lent.
Holy Eucharist, 7:30.
Sunday school, 10:00.
Morning prayer, 11:00.

Week-day Services.

Wednesdays:
Holy Eucharist, 9:00.
Litany, 4:30.
Thursdays:
Morning prayer, 9:00.
Evening prayer, 4:30..
Fridays:
Holy Eucharist, 9:00.
Litany, 4:30.
Evening prayer, 7:30.
Saturdays:
Evening prayer, 4:30.
Come thou with us and we will do thee good.

METHODIST CHURCH.

Public worship at 10:4 5a. m. and 7:30 p. m. The pastor will preach both morning and evening.
Fred D. Stone, Pastor.

ST. PAUL'S LUTHERAN.

Sunday school, 9:45 a. m.
Morning worship, 11:00..
Evening service, 7:30.
Mid-week, Wednesday, 7:30 p. m.
Catechism, Saturday, 1:30 p. m.
The pastor will preach at both services. Morning subject, "The 'One Thing' of the Bible."

GRACE EVANGELICAL.

Sunday school at 9:45 a. m. O. E. Strock, Supt.
Public worship at 10:45 a. m. and 7:30 p. m.
K. L. C. E. at 6:30 p. m. In charge of the Missionary committee.
Morning subject, 'Operation of Divine Providence.' Evening subject, 'The Voice of God.'
Wednesday evening will be the occasion of the annual meeting of the membership, and reports shall be heard from all societies, and the election of various officers shall take place.
Everybody invited, especially lonely folks and strangers.
Geo. A. Smith, Pastor.

CHURCH OF THE BRETHREN

3rd & Madison Ave.
Olin F. Shaw, Minister.
Rev. D. A. Rowland speaks at the morning service at 11.
The pastor speaks at 7:30 p. m. on 'Birds of Flight, With Wings Clipped.'
Sunday school at 10 a. m. and C. W. meeting at 6:45 p. m.
Cordial invitation to all services.

FIRST CHRISTIAN CHURCH.

Samuel Elwood Fisher, Minister.
The minister will lecture Sunday evening on 'Our Heritage' in celebration of Washington's birthday. A splendid service is before us. Come with the crowd. The patriotic orders of the city are invited to attend.
Sunday morning the sermon will be the second in the series of five on the general theme, 'The Church.' We were pleased last Sunday with the largest attendance in saveral months. The work is prospering.

AMBOY.

Rev. A. B. Whitcombe, Rector.
Evening prayer, 4:30.

CHRISTIAN SCIENCE.

First Church of Christ, Scientist, 316 W. First St.
Subject, 11 a. m.: 'Mind.'
Wednesday meeting, 8 p. m.

CONGREGATIONAL CHURCH

C. E. Stebbins, Pastor.
Sunday school, 9:45 a. m.
Worship, 11 a.. m.
Senior Endeavor, 6:30 p. m.
Evening service, 7:00.
Mid-week service, 7:30 p. m. Wednesday.
Subject for the children's sermon: 'On Guard'
Subject for evening, 'Some common facts about the Bible and the tremendous forces back of them.'
A Washington social will be held in the church parlors this eve. Brief speeches will be made and a program will be given. Refreshments will be srved. The general public is invited.
You will be welcome to all our services.

GERMAN LUTHERAN.

There will be no service Sunday a. m. The pastor will be in Franklin Grove.
Sunday school, 9:30. Evening service, 7:30.
Theo. Drexel, Pastor.

FOR RENT. 3 rooms furnished for light housekeeping. Modern conveniences. References required. Mrs. J. E. Howell, 816 W. 2nd St. 44 3

Dust Laying in England.

The highway department of the city of Leeds, England, has recently treated portions of a macadam roadway with granular calcium chloride to combat the dust. Solutions of the latter had previously been tried at greater cost and without such satisfactory results. The road is first well swept and two applications of the chloride are made on succeeding evenings of about one-half pound per yard.

Well Answered.

When he once asked a London class of girls, added Dr. Macnamara, what they would say if he told them he saw the sun rise in the west, he got the reply that it was impossible. "But," he persevered, "supposing I still declared I had seen the sun rise in the west?" "Well," one of the girls at length replied, "I should think you must have got up rather late."

Relic of Spanish Armada.

An anchor of the Spanish armada period, recovered from the Wallett, a well-known "swatchway," three miles off Clacton, England, has been presented to Colchester (Essex) Museum. For generations this anchor has been an enemy to the trawls of local fishermen, but at length one of the flukes became worn partially away, and the last trawl that struck it thus lifted it from the ground.

Very Human Wish.

Merta was five years old, and she had been told so many times that she was a big girl now and must be good that her very soul had sickened. "I don't want to be five years old any longer," she grumbled. "I'm tired of being five and good enough to kill you. I'd rather stay four and be just medium and have a good time."

All About the Frog.

"The frog is a very queer-looking animal which lives on land and in water. If we notice we will find that tadpoles develop into frogs. They first have a tail and no feet and legs; then it loses its tail and two pairs of feet and legs grow on it; and it comes from the water and lives chiefly on land."—From a Schoolboy's Essay.

Somewhat Ambiguous.

A missionary stationed in a land where the natives were cannibals, wrote for assistance as follows: "Our small force of brethren seems to be unable to cope with the distress which prevails in the dark and benighted land. Please send a few more missionaries."—Sunday Magazine.

SOCIAL ITEMS

Had Big Time.

The Mystic Workers held their regular meeting last evening when much enthusiasm was shown over the campaign for members. After the meeting an entertainment was given: Piano solos, vocal solos, readings, duets, vocal and piano. Short speeches were made by members of the Dixon and Sterling lodges. Following the entertainment the guests found an appetizing banquet awaiting. All were taken care of nicely and did ample justice to the supper. After supper a social time was held and amusements were provided for all. The members of the lodge wish to thank the members of all committees and all persons taking part in the entertainment.

Military Ball a Success.

The first ball in Military hall, last evening, proved a decided success, with 90 couples present to dance to the inspiring music of the Marquette orchestra. Capt Cushing addressed the company in a delightful little speech and welcomed them to the new headquarters of Company G. The dancing was enjoyed until a late hour. The new floor is working into good shape for dancing.

Linger Longers.

The Linger Longers enjoyed a pleasant meeting last evening with Mrs. Jas. Ballou.

Entertained Thursday.

Mrs. Herman Rasch entertained on Thursday afternoon at her home, E. Second street.

Possibly the Reason.

"The trouble is that my boss has favorites. You can't deny it." "I won't deny it. But have you noticed that his favorites do all the hard work about the place?"—Louisville Courier-Journal.

Resolutions Too Fragile.

"Resolve to live a hundred years, and you will do it," declared a St. Louis physician. But being a physician, he ought to know that good resolutions are easily broken.

Not Up to Expectations.

"George has told me all the secrets of his past." "Mercy! What did you think of them?" "I was awfully disappointed."—Cleveland Plain Dealer.

Heaven Up-to-Date.

"I don't remember saying all those wicked things?" declared the man at the gate. "Gabriel, produce the dictagraph," ordered the recording angel.

True.

Although women love bargains, they are not especially fond of the man who cheapens himself in their eyes.—Boston Transcript.

She Was So Timid.

She (to maid)—"Pull down the shades, Ninette. Even the hooks have eyes."—Yale Record.

Ancient and Modern.

Even Alexander the Great had Tyre troubles.—Harvard Lampoon.

When Time Is Real.

One self-approving hour whole years outweigh.—Pope.

PRESBYTERIAN CHURCH.

Rev. R. M. Crissman, Pastor.
Morning worship at 11. Sermon: 'Diminish Not a Word.'
Evening service ,7:30. Washington Birthday patriotic service.

Coal On Track
2 Tons For
$6.50 Delivered
ORDER EARLY
W. D. DREW
90 PEORIA AVE.

YOU'LL BE TEMPTED

by our dainty confectionery, we know. But you need not fear to yield to temptation for our candies are perfectly pure and wholesome. They are made by us from the purest and best ingredients, and all coloring matter used is vegetable and harmless. The finest confectionery in Dixon.

SPECIAL SALE ON HOME MADE CANDIES SATURDAY.

ATHENIAN CANDY SHOP JAS. CLEDON, Prop

Kitten In Revolt.

A remarkable case of filial ingratitude on the part of a black kitten has occurred in Liverpool, England. A few days ago a customer threw a piece of meat between them, which was secured by the mother cat. To the surprise of everybody, the kitten sprang at his mother and drove her out of the house. Since then he has mounted guard over the doors to prevent her return, and, although she has attempted time after time to return to her old home, her stern, unbending, and ungrateful son bars the way.

Ocean Denizens.

According to Sir John Murray, one of the greatest authorities on oceanography, the bottom is a desert of pitch-black darkness, penetrating cold, and eternal silence. Worms, sea puddings, and coral polyps sluggishly crawl or sway in the almost currentless depths, and only two species of fish, both of them, with much head and little body, have been found deeper than a mile and a quarter down.

Simplify the Problem of Living.

I do believe in simplicity. It is astonishing as well as sad, how many trival affairs even the wisest man thinks he must attend to in a day; how singular an affair he thinks he must omit. When the mathematician would solve a difficult problem, he first frees the equation of all incumbrances, and reduces it to its simplest terms. So simplify the problem of life, distinguish the necessary and the real—Thoreau "Letters."

Origin of Famous Phrase.

"Write like an angel" is a corruption of Angelo. Among the Greeks who emigrated to Italy and afterwards into France in the reign of Francis I was one Angelo Verjecto, whose writing excited the admiration of the learned, so that his name became synonymous for the beautiful writing and gave birth to the phrase, to "write like an angel."

Seven Famous Bibles.

Among the nations of the world the seven famous Bibles are: The Scriptures of the Christians, the Koran of the Mohammedans, the Eddas of the Scandinavians, the Tripitaka of the Bhuddists, the Five Kings of the Chinese, the Three Vedas of the Hindoos, and the Zendavesta of the Persians.

I Can Relieve

Rheumatism, Heart Disease and Kidney Trouble.

Within Three Days with my Neuropathic Treatment.

WILL GIVE MY SERVICES FREE TO PROVE IT.

I am glad to inform my patients and every person suffering with chronic disease or weakness that I will make my return visit to the Nachusa House, Dixon, Monday, Feb. 24, and remain until Wednesday evening, Feb. 26. I again offer examination and my services free to all sick people this trip in order to prove to all sufferers that my Neuropathic system of treatment does cure where others fail.

My Neuropathic system of treatment gives almost immediate relief and rapid cures in chronic rheumatism, uric acid conditions, kidney and bladder troubles, heart disease, palpitation, shortness of breath, stomach trouble, constipation, etc. Let me demonstrate this, as it may mean a great deal to you. Call at my rooms between 9 and 12, 1 and 5 ,and 7 and 8.

DR. E. O. GABLE.

Woman's Suffrage Loses.

Charlestown, W. Va., Feb. 21.—By three votes short of the required two-thirds the amendment providing for woman suffrage failed to pass the senate.

SEE US FOR GARDEN SEEDS

We have a special offer to make you.

IT'S CORNED BEEF AND CABBAGE FOR TO-MORROW.

Beef from native steers, tender and sweet. Corned just enough to be relished, at 9c per lb. Cabbage Saturday we will sell at 1 3-4c per lb. It's Michigan Holland Cabbage sound and hard. It's a good dinner.

Nearly 400 Ladies Have received beautiful rugs.

ASK FOR COUPONS.

We have fine sound eating potatoes 50c per bu. in 3 bu. lots
A few apples left at 25c per peck. Won't last long
3 bottles Celery Salad, a new relish, 3 for 25c
4 bottles 10c size sweet mixed pickles for 25c.
5c package Powdered Borax 2 packages for 5c
Sweet California Navel Oranges Saturday 19c per dozen
Large Sour Pickles Saturday 25c per gal.
4 lbs good bulk raisins Saturday for 25c
3 lbs fancy Crawford dried peaches for 25c
25c can fancy Crown apricots Saturday 19c per can

New goods arriving daily
Big line new inlaid linoleums we want to show you
50 pieces new silks, new poplins, Charmuese Brocade Messaline and figured Chinas, prices 50c, 60c, 75c, 85c, and $1-06
Did you see our advance showing of misses suits $10 and $12,00
Did you see our new Ratine one piece dresses in the window
Valencienne Laces 1c per yard Linen Laces 5c per yard
25 skirts lengths for spring and summer in Brilliantines, Voiles, serges, and camel hair It will pay you to look
Fleeced kimonas, a few at 25c, Long at $1 Kimonas 65c

Any new cloak we have, your choice $10, worth up to $20.

E. J. COUNTRYMAN CO.

"The Store the People Know." DIXON, ILL. Spring No. Pictorial Style Book Now Ready.

25 $1.25 Spring house dresses put on sale Saturday, 89c each.

GIRLS! GIRLS! YOU MUST SURELY TRY THIS IT DOUBLES THE BEAUTY OF YOUR HAIR

ALL YOU NEED IS A 25 CENT BOTTLE OF "DANDERINE" — HAIR GETS LUSTROUS, FLUFF Y AND ABUNDANT AT ONCE.

Immediate?—Yes! Certain? — that's the joy of it. Your hair becomes light, wavy, fluffy, abundant and appears as soft, lustrous and beautiful as a young girl's after a Danderine hair cleanse. Just try this —moisten a cloth with a little Danderine and carefully draw it through your hair, taking one small strand at a time. This will cleanse the hair of dust dirt or excessive oil and in just a few moments you have doubled the beauty of your hair.

A delightful surprise awaits, par- or is scraggy, faded, dry, brittle or thin. Besides beautifying the hair, Danderine dissolves every particle of dandruff, cleanses, purifies and invigorates the scalp, forever stopping itching and falling hair, but what will please you most will be after a few weeks' use of Danderine, when you will actually see new hair—fine and downy at first—yes—really new hair growing all over the scalp. If you care for pretty, soft hair, and lots of it; surely et a 25 cent bottle of Knowlton's Danderine from any drug store or toilet counter and just

WEST BROOKLYN NEWS

Eri B. Conibear public sale on Wednesday afternoon, Feb. 26th.

George Wolf transacted business here Wednesday morning.

Prescott Lawrence of Mendota visited in West Brooklyn Wednesday.

Jacob Longbine was in town from South Brooklyn Wednesday Jacob is busy enlarging his farming equipment as he is working the Jacob Eich 120 acres this year in addition to his own farm. The two places join each other so that Mr. Longbine will have it very handy to care for the two farms.

Mr. and Mrs. Prosper Gander motored to Dixon Monday on business, being accompanied by Mr. and Mrs. Frank Hoggart.

The dredges out north of town have shut down for the next few weeks, owing to some needed repairs and the weather.

W. U. Biggart moved into town on Tuesday and will occupy the building vacated by Joseph Sondgeroth. The latter moved to the Gehant farm, three miles north of here.

Harry Christiance and wife were in the country spending the day with the latter's folks Monday.

Joe Mettille had a closing out sale last Tuesday and it was very well attended. Some of Joe's fine work horses sold for $276. There was one of the largest crowds that was ever at any sale in this vicnity. Mr. Mettille is going to move to Odell, Ill., soon. We sure will hate to have him leave us as he has made many friends since he moved here five years ago.

John Keller and wife of Mendota were her Sunday visiting relatives and old acquaintances.

Will Biggart, Jr., and Emmitt Mettille, who for the last two months, have been firing on the Central between Amboy and Clinton, have been home spending a few days, owing to the slack in freight between the two places.

A surprise euchre party was held at the home of George Montavon. The party was a return of thanks for a surprise on them some few weeks before. They were presented with a dozen silver knives and forks. The prizes were as follows: Mrs. Sylvia Henry, ladies high, and Louis Chaon, gents' high. Afterward a chicken pie supper was served and then everybody went home after spending a most enjoyable evening.

Miss Marie Gander has been on the sick list for the last few days, owing to severe pains in the head and throat trouble. We all wish her a speedy recovery.

The West Broklyn Band heldt its regular meeting and rehearsal Tuesday evening in the opera house.

H. S. Jeanguenat was here from Compton one day this week.

Mrs. Sarah Smith has a lady friend visiting her this week.

Russel Craigmiles left Wednesday morning for Portsmouth, O., where he intends working in the roller mills e formerly lived there and has many friends and acquaintances. The News wishes the young man the best of success in his new undertaking.

Miss Elizabeth Blackburn of Harmon and three of her college chums were here visiting friends and relatives a few days this week.

F. F. Cooper, west of town, had a closing out sale Wednesday. Mr. Copper intends to move to Amoy, and has already sold his farm to Mr. Lauer of Sublette who will farm the place the coming year.

Gust Jeanguenat of Viola has moved to town and occupies the O. L. Gehant residence on First street. Mr. Jeanguenat wished to retire and knew a good town to enjoy the rest of his days in. Congratulations!

The electric light men are busily installing the fixtures and doing the necessary wiring in a number of our residences. The Lighting Company will most likely be here by the first of March.

Faley Bresson was in town from Viola township on business Wednesday.

Rev. E. W. Berthold of Johnsburg arrived here Tuesday night on the train and autoed to Sublette the same evening.

Mrs. Joseph B. Bauer visited her mother here Wednesday afternoon.

A. J. Fuller, tax collector of Lee Center township, will be in Lee Center Tuesday, West Broklyn Thursday, Sublette Friday, Amboy on Saturday of each week with his tax books until March 10th, 1913.

Frank Biers was in town on Monday afternoon.

Henry F. Gehant was suddenly tak en ill Tuesday eve and at the present writing is no better. His health has been none too good all winter and this fact makes his present illness all the more serious to contend with. He is under the care of Dr. White, and with a favorable turn in his condition it is expected and hoped that he ma ybe able to return to his desk in the bank within a few days.

Paul Halbmaier was in town on business Wednesday.

You will appreciate our clubbing offers, if once you become acquainted with them. We offer you the Chicago Daily Tribune, The Chicago Daily Record Herald, the Chicago Daily Journal, together with the West Brooklyn News for a year at the price of the daily alone.

Wm. J. Brucker of Compton visited here Monday.

The township of Viola has a new highway commissioner. His name is F. E. Halsey and now the town is assured of a very good system of hard roads. He succeeds J. B. Mettille, resigned, who soon leaves for Odell, Ill., and will complete his unfinished term. We dare not say that either man is animprovement over the other for they both are very good fellows. We are sorry to see the one leave and must congratulate the other upon his succession to the office, which means so much to the people of Viola and the village of West Brooklyn as well.

Andrew Huibsch was in town on business Tuesday afternoon.

John Chaon of Ashton came over to our city Tuesday to spend the day with friends and former neighbors.

J. N. Zinke was here from South Brooklyn Tuesday.

George Thier went to Sterling on Wednesday to attend the annual session of the farmers' institute. The special train which ran from Aurora to Sterling was not very well filled with visitors and this fact alone is a very bad illustration of the interest being manifested by the farmers of Illinois in what the state is doing to try and improve conditions for this class of pople.

A box social will be given at the Wedlock school, Friday evening, Feb. 21st. You are cordially invited to attend. Mae Miller Mildred McCrea, Walter Acker, Fred Kessel.

F. H. Delhotal was in town on business Monday afternoon.

Read the West Brooklyn News. $1.50 per year in advance.

MAYTOWN NEWS BRIEFLY RECORDED

D. E. PAYNE RENTS FARM IN MINNESOTA AND IS PREPARING TO MOVE

Maytown, Feb. 19.—Chas. Nichols hauled corn to Amboy Monday.

The public sale of John Goodyear on Tuesday was well attended. Everything sold well.

George Minick is here from Chicago visiting friends and relatives fo a few days.

George Kearns and John Friel of East Grove were on our streets Sunday.

Fred Whitmore and Son will hold a closing out sale Monday Feb. 24th.

A large crowd from here attended the box social at the Noble school in Palestine Grove Friday night. All report a very enjoyable time.

D. E. Payne left here Monday with a carload of furniture, horse and farm implements for Fremont, Minn., where he has rented a large farm for the coming year, Mrs. Payne and family who are now visiting at the Garrison home in Dixon will leave in a few days to join him. Best wishes are extended by their many friends here.

Mrs. Martin Ryan and daughter, Anna, and Thomas Ryan left here Sunday for Chicago to see Martin Ryan who is to und rgo a serious operation.

Sevral from here attended the invitation dance at the opera house in Amboy Monday night, given by the K. of P.

Mr. Barnes was in Amboy Monday on business.

W. P. Mason and J. C. McKinnon of Amboy was here on business Wednesday.

HARMON ITEMS OF GENERAL INTEREST

CHRONICLE OF EVENTS AND NEWS OF NEIGHBORING TOWN

Harmon, Feb. 20.— Mrs. Joseph Bowers of Hamilton was here Tuesday on business.

Mr. and Mrs. William Camery were passengers to Sterling today in attendance at the Farmers' institute.

Lawrence Garland was in Dixon Saturday on business.

Mrs. George Smith was in Sterling Tuesday shopping and attending the institute.

Mr. and Mrs. Charles Mannion, who were married Wednesday in Sterling, will move to a farm south of Harmon this week.

George Brooks sold his store and residence in Walnut this week to Chicago parties, and will move his family back to his farm south of Harmon next week.

The high school held a rehearsal on Tuesday night in the Woodman hall, of the play that they intend to present soon.

Miss Mary Durr was a passenger to Sterling this morning to attend the institute.

I. H. Perkins went to the farm residence of George F. Brooks to do painting and papering today.

Mrs. James Long went to Sterling today to attend the institute.

Miss Frances Kugler expects to entertain the members of the Jolly Eight club Friday night at her home.

Mrs. Harry Durr was in Dixon Monday doing some shopping and visiting friends.

Mrs. Rebecca Garland who has the institute.

John McKeel attended the institute today.

Mrs. Harry Durr attended the institute today.

Mrs. J. M. Lund accompanied her husband on his calls in the country, and remained a guest at the home of Reuben Wright, east of Harmon, on Wednesday.

Will McCloy of Walton visited at the Edward Long home Sunday.

Miss Mollie Garland, who has been visiting at the home of A. M. Head at Walton, the past week, returned to her home Wednesday.

Miss Mayme Morrisey was a passenger to Sterling Wednesday to attend he institute.

Mrs. T. P. Huey went to Wisconsin Tuesday to visit her daughter.

Frank Smallwood lost a valuable horse by death last week.

James Conklin was here today on business.

George Smith was a Harmon caller this week.

Mr. and Mrs .George Mannion were in town the first of the week on business.

Charles Kent was a Harmon caller Saturday.

John Thome of Dixon, solicitor for the Telegraph,, was in Harmon on Wednesday.

A train of C. B. & Q railway inspectors passed through Harmon this morning from Sterling to Peoria.

Miss Ethel Ebele attended the institute today.

Charles Harrison of Hamilton was in Harmon today.

Frank Kugler was in Sterling today.

ITEMS OF INTEREST FROM TOWN OF LEE

A FEW NOTES GATHERED BY THE TELEGRAPH'S LIVE CTRRESPONDENT.

Lee, Feb. 20—Norman Wells of De Kalb was here the first of the week to visit his sister and husband, Mr. and Mrs. John Lambert.

B. F. Edwards returned Tuesday from a visit with his daughter, Mrs. Williamson, of Streator.

Henderson & Oleson are holding an implement sale.

Mrs. T. C. Alsager and family who are about to move to Chicago, gave a oyster supper to some neighbors on Wednesday ev.

Hank Eide was in Rockford Wednesday.

Miss Ida Kundlson was home from Rochelle Sunday.

Miss Nellie Botton of Shabbona was here Saturday.

Elmer Curtis of Toledo was here Sunday.

Roy Foster of Batavia was here on Sunday.

Wilhelm Olson left for his home at Radcliffe, Ia. Monday.

Aaron Johnson of Iowa is here visiting friends.

The C. B. Wrigley family have purchased a new piano.

Pierce Bros. are filling their ice house.

O. A. Rissetter and S. M. Maaxestad were in Chicago three days this week and attended the Alfred Wold funeral.

CHICAGO TRIBUNE "STARS"—NO. 7

John T. McCutcheon is the leading cartoonist of the day. He never draws a dull picture—every one contains a "punch." Yet his humor, keen as it is, is so good natured that it appeals even to the object of his wit. His life has been full of adventures. He is a globe-trotter and a brother to the great of many lands. This experience enables him to shape his lines along a wide variety of topics—most anything, in fact. Thus he always has something NEW. His genius is not limited to irony. He is equally effective in picturing little stories of romance and pathos.

Kindly, Intelligent, Sincere and Delightfully Funny

HIS CARTOONS ARE EASILY THE BEST PUBLISHED

Stories and pictures by top-notchers fill this issue, making their appeal to every person. Some tickle your funnybone until it aches, others start the fountains in your eyes. Old Doc Yak is a scream this time. It will cure the kidlets of measles. Every mother should read Marion Harland's story of children.

Over Six Hundred Pages for 5c

Three magazines in one. Beautifully illustrated in colors.

Here Are a Few of the Leading Features:

"Why Be Old, Even Though You Live to Be a Hundred?" asks Lillian Russell. Illustrated in four colors. One of Miss Russell's greatest articles.

Is the Dog Man's Best Friend?—By two authorities on the subject. One says the dog is loyal; the other brands it a treacherous coward.

Girls Fleeing from America—How and why young women who came here from Europe are returning to the fatherland to wed.

Should Women Pay Alimony?—A Chicago judge says they ought to when the divorce was their fault.

Laura Jean Libbey writes on "How to Tell Your Sweethearts' Fortune"—Some secrets girls should know.

2,500 Uniforms—All for One Man—Who is the man who has a different suit for every day for seven years?

Georgene Faulkner, The Story Lady, tells about "Fair Snow White." Don't fail to read this bewitching story. Charmingly pictured in four colors.

Don't miss The New Negligees—By Josephine Jordan. Quaint and fetching designs for milady.

And Briggs—Every Sunday in The Tribune is "The Day of Real Sport."

FOR SALE AT ALL NEWS STANDS, 5c

Call up or instruct our agent to deliver next Sunday's issue at your door.

The Chicago Sunday Tribune.

The World's Greatest Newspaper
[Trade Mark Registered]

IF CONSTIPATED OR BILIOUS--CASCARETS

NO BILIOUSNESS, HEADACHE, SICK, SOUR, STOMACH, INDIGESTION, COATED TONGUE, OR CONSTIPATIO

Furred Tongue, Bad Taste, Indigestion, Sallow Skin and Miserable Headaches come from a torpid liver and clogged bowels, which cause your stomach to become filled with undigested food, which sours and ferments like garbage in a swill barrel. That's the first step to untold misery—indigestion, foul gases, bad breath, yellow skin, mental fears, everything that is horrible and nauseating. A Cascaret tonight will give your constipated bowels a thorough cleansing and straighten you out by morning. They work while you sleep— a 10-cent box from your druggist will keep you feeling good for months. Millions of men and women take a Cascaret now and then to keep their stomach, liver and bowels regulated, and never know a miserable moment Don't forget the children—their little insides need a good, gentle cleansing, too. months.

SHOE SALE

We have to get $1500.00 out of this stock of Boots and Shoes, and will get it quick by cutting prices.

Ford's Cash Shoe Store

SEE THE

New Line of Elgin Shirts New Caps for Spring

Large line of spring samp'es. Suits made to measure $20 and down and $20 and up. Call and look at

TODD'S HAT STORE Opera Block Phone 465

CLASSIFIED ADVERTISEMENTS

YOU GET WHAT YOU WANT WHEN YOU ASK FOR IT HERE

"Want Ad Rates"

TOO LATE TO CLASSIFY ADS FOUND ON PAGE TWO.

25 Words or Less, 3 Times.....25c
25 Words or Less, 6 Times.....50c
More Than 25 Words, Pro Rata.
25 Words or Less, 26 Times...$1.50

Ads in this column must positively be paid for IN ADVANCE. Money Orders, Checks or Stamps must be enclosed in order by mail.

A LITTLE "CAMPAIGN" OF WANT ADVERTISING IN THE TELEGRAPH WILL SHORTEN AND CHEAPEN YOUR SEARCH FOR A PURCHASER.

A man who wants to buy a horse, or a vehicle; or used furniture, machinery or office furniture—like the man who wants to buy a more—is eager to find the very best possible BARGAIN.

Your ad, if you have something to sell, will find readers awaiting it who want to buy—and who will investigate your offer, if it looks at all feasible.

WANTED

Put your monthly bills into the hands of Miss Anna Carson, 324 Central Place, who makes a business of collecting accounts. I can give references of a number of leading business firms for whom I collect. 26tf

WANTED. A good ad and job setter. Apply at this office. tf

WANTED: First class shoe repairing. All kinds of foot-easers. Polish for white and black shoes. Shoe strings and insoles. H. Beckingham 108 Hennepin Ave. 80tf

WANTED. Rags, iron, copper, brass and rubbers. Will pay 1 cent per pound for rags; 3c for zinc and lead, 10c for copper and brass; 5 to 7c for rubber. Iron, 40c per 100lbs; stove iron 40c er 100; ligt brass, 5c; newspapers, 30c per 100; books and magazines, 55c per 100lbs. S. Rubenstein, River St. Phone 413. 34tf

WANTED. A printer. Apply at the Telegraph office. tf

WANTED. Colts to handle. Call phone Assembly Park 458. 23 24

WANTED. A printer. Apply at once. Evening Telegraph. tf

Leave orders for Carl Clink, piano tuner, at Prof. Strong's College of Music. Satisfaction guaranteed. 36m6*

WANTED. Printer at this office. tf

WANTED at once. Boy to learn printers trade. Apply at this office. 32tf

MEN AND WOMEN. Sell guaranteed hose. 70 per cent profit. Make $10 daily. Full or part time. Beginners investigate. WEAR PROOF, 3038 Chestnut St., Phila, Pa. 37 3

LEARN BARBER TRADE. Position guaranteed. Write for catalog. Tri-City Barber College, Davenport, Ia. 41 6*

WANTED. Competent woman for general housework Address S, this office or telephone 13642. 42tf

$2750 buys a very desirable 9 hoom house on North Side, furnace, bath, gas, electric lights; large lot, good barn and fine neighborhood. This property changed hands a short time ago at $3750. Owner will not sell after March 1st, 1913. F. E. Stiteley Company. 42 6

WANTED. Any intelligent person may earn a good, steady income corresponding for newspapers. We suggest subjects. No experience required. Address PRESS CORRESPONDENTS' BUREAU, Washington, D. C. 32 3

WANTED. Dining room girl at the Manhattan Restaurant. Apply at once. 43 3

WANTED. Position on farm by married man of good habits, well experienced in farm work. Apply at once, at this office. 43 3

WANTED. 500 men 20 to 40 years old at once for Electric Railway Motormen and Conductors; $60 to $100 a month; no experience necessary; fine opportunity; no strike; write immediately for application blank. Address Gray, Care of Telegraph. 43 30*

FOR SALE

FOR SALE. Cord wood. W. D. Drew. 90 Peoria Ave. 94tf

FOR SALE. General store at Woosung, Ill. Must sell on account of ill health. Am closing out stock now, but would rather sell at once. F. E. Moore, Woosung, Ill. 36 12*

FOR SALE. 40 acres of irrigated land near Brighton, Colo., eighteen miles from Denver. Enquire of Mrs. Lillian Morse, Dixon, Ill.

FOR SALE—One Penny pays for six glasses of sterile, soft, sparkling, delicious medicinal water, nature's certified ice, melted at home (the only sanitary way). Eminent scientists say is the purest water that can be had. So pure that all pharmacists in Dixon have compounded with it prescriptions that require even redistilled water. So soft that analysis by the Illinois State Water Survey shows 74 times less lime than city water. Users in Dixon recommend it for Stomach and Kidney Trouble, Constipation, Rheumatism and for conserving health. You can see it. Drink it. Get names of Dixon users to ask about it. Scientist papers and full information at Todd's Hat Store. Dixon Pure Ice Co. A majority of Dixon physicians, all our druggists, use Nature's ice. 1tf

LOTS FOR SALE

Anyone desiring a bargain in city lots will do well to call on me within the next ten days. Am offering these lots for one-half their real value in order to make a quick transfer. If interested, call.
33 12 I. F. Edwards.

FOR SALE. Golden oak china cabinet. Enquire 216 N. Galena Ave. 41 6*

FOR SALE. Only one cent per acre a day for ten years will buy land that will produce Alberta peaches, Bermuda onions, paper shell pecans, peanuts and almost all kinds of fruit and garden vegetables. No mountains no swamps, nice gently rolling land—natural rainfall; located within about five miles of the beautiful city of Eldorado, Arkansas. Write today for particulars. Cut this out and save it. Address Levi Moore, Villa Grove, Illinois. 41 12.

FOR SALE. Farm of 147 acres situated 1-2 mile west of milk factory. Suitable for dairy farm. Enquire of W. Drew, 90 Peoria Ave. 12tf

FOR SALE. A year's subscription to the Telegraph and any magazine you select at club rates. Telephone or call at this office for particulars. B. F. Shaw Ptg. Co. tf

FOR SALE OR RENT. My residence at 718 Hennepin Ave. Modern improvements. W. C. Durkes. 8tf

FOR SALE. Nurses' record sheets. Mail orders will receive prompt attention. Tel. No. 5 or write The Dixon Telegraph, Dixon, Ill.

FOR SALE. Runabout in good order, new tires; price right if taken soon Phone 154. 39 6*

FOR SALE. Clover, timothy and lawn grass seed. Lawn and vegetable fertilizer. Garden seeds in bulk. Field peas, cow peas, calf meal, stock tonic, poultry supplies. Geo. D. Laing. 42 24

FOR SALE. Look! A Bargain! 160 acres in Illinois, 2 miles of town, good improvements. $60.00 per acre. Small payment down. Edw. Ross, 2536 Garfield Ave., Minneapolis, Minn. 42 6

FOR SALE. First class 8 room house with attic and good cellar under entire house; also good barn; cement walk around house; garden with a grape orchard, fruit trees, good well and cistern; outside of city limits; ideal place for retiring farmer. Enquire Albert Knaple, Milk Factory, Dixon. 40 24

FOR SALE CHEAP. One quarter-sawed oak sideboard with beveled glass top, as good as new; 1 quarter-sawed oak bedstead; one 3-4 iron bedstead. Can be bought very cheap. Call Monday or Saturday at 612 Peoria Ave. 42 3

FOR SALE. 9x12 Brussels rug, Morris chair, 14 yards of rug filler. Catherine Freed, 705 Nachusa Ave. Phone 745. 42 3

FOR RENT

FOR RENT

Large, light office rooms, hardwood finish, hardwood floors, running water. Hot water heat In the Inquire at the Telegraph office or call Home phone No. 5 or 992

FOR RENT. 3 fine office rooms in Shaw Bldg. Enquire at the Evening Telegraph office. tf

FOR RENT. Three fine office rooms over Evening Telegraph Office. Enquire at this office. tf

MARKETS

	Pay	Sell
Corn	35	42½
Oats	27	28
Butter	29	34
Lard	11	15
Potatoes	40	60
Chickens	15	18
Ducks	17	20
Eggs	18	22
Turkeys	18	22

PUBLIC SALE.

Going to move on a smaller farm and must reduce my stock. I will sell at public sale at my residence 2 miles north and one mile west of Walnut, Ill., on Friday, Feb. 21st, 1913, at 12 o'clock sharp, the following property:

6 head of good horses, 15 head of fine cattle, Recorded Aberdeen Angus bull aged 4, named Cincent C. No. 123340, sired by Judge F. Jr., dam Velveteen. This is a large and extra good bull and sure breeder. Also recorded Angus cow, age 6, in calf. 30 Duroc Jersey brood sows, all recorded or eligible to register, and bred to such boars as Illinois Colonel, My Crimson Wonder and Walnut Model. These sows consist of mature sows, fall and spring gilts. Will also sell the two herd boars I have left. My Crimson Wonder, No. 124075, he by S. E. Crimson Wonder and Walnut Model No. 133375, he by P. S. Wonder. Send or ask or catalogue giving description and full pedigree of each. Also 16 head of thoroughbred feeding shoats.

A lot of farn. machinery. Free lunch at 11 o'clock.

Terms, see large bills.

J .S. STONEBRAKER.

Cols. C. C. Plumley, Frank Hewitt and Leroy Glassburn, Aucts.
John Meisenheimer, Clerk.

CLOSING OUT SALE.

The undersigned intending to quit farming will have a closing out sale 1 mile north of Dixon on the Woosung road on the Chiverton Bros. farm on Friday, Feb. 21, 1913. Sale Commences promptly at 12:30.

5 Head of Horses: 1 black mare 11 years old, wt. 1300, in foal; 1 roan gelding 12 years old, wt. 1000; 1 black gelding 4 years old, wt. 1000, a fine driver; 1 bay gelding 5 years old, wt. 1200; 1 sorrel gelding 8 years old, wt. 1000.

32 Head of Cattle: Consisting of choice milch cows, some with calves by side, rest heavy springers, 5 yearling heifers, 1 yearling Holstein bull, 2 last fall heifer calves.

7 head of hogs consisting of 6 fine sows, all bred, and one boar.

Farm Machinery: 1 McCormick binder in good shape; 1 Emerson hay rake, 1 riding corn plow, 1 walking corn plow, 1 hay rack, 1 walking plow, 1 Portland cutter, 2 top buggies, 1 buggy pole, 3 sets work harness, 1 being a heavy breaking harness, good as new; 1 set double driving harness, 1 hand corn sheller, 1 incubator and brooder, a lot of rope, post hole digger, 1 jointer.

5 tons of timothy hay, 25 shocks of corn in field, 200 bushels of white oats, 1 barrel of vinegar, and about 60 good hens and some roosters.

Usual terms of sale.

CARL JOHNSON & J. A. COVERT.
Geo. J. Fruin, Auct.
Clifford Gray, Clerk 40 3

FOUND. Ladies' brooch. By describing property and paying for ad, owner may have same. Apply at this office. 41 3

ELLWOOD J. PITTMAN
AUCTIONTER.
Sterling, Illinois—Both Phones
Long Distance, 576.
Interstate, 3742.

THERE'S a lot of money here and in this vicinity. Possessors of that money read this paper; they swear by it. They want to be shown. If your goods are right, they want to buy This paper talks to that money at regular intervals It's money that talks back and talks back strong Get your share—do your talking through our advertising columns.

(Copyright, 1913, by W. R. C.)

ILLINOIS CENTRAL R. R.
TIME TABLE,
Dixon, Illinois.

Correct time of all trains leaving Dixon that carry passengers and freight. :Daily. *Daily except Sunday

South Bound.

:123 Express	11:15 a. m.
*131 Clinton Exp	5:09 p. m.
*191 Amboy Frt.	8:50 a. m.

North Bound.

*132 Ft. Dodge Exp.	9:50 a. m.
124 Local Mail Daily	5:30 p. m.
*192 Freeport Frt.	12:30 p. m.

CHICAGO & NORTHWESTERN RY.

Correct time of all passenger trains leaving Dixon. Daily except where otherwise specified:

East Bound to Chicago.

No.	Lv. Dixon	Ar. Chicago
6	3:33 a. m.	6:45 a. m.
24	6:23 a. m.	9:05 a. m.
28	7:22 a. m.	10:15 a. m.
8	8:33 a. m.	11:20 a. m.
14	11:29 a. m.	2:00 p. m.
20	11:15 a. m.	2:50 p. m.
18	4:04 p. m. d'ly exSun	7:25 p. m.
10	4:15 p. m. Sun only	7:25 p. m.
12	6:10 p. m.	8:45 p. m.

West Bound.

No.	Lv. Chicago	Ar. Dixon
17	7:00 a. m. ex Sun	10:20 a. m
99	7:10 a. m. Sun only	10:30 a. m
13	10:15 a. m.	12:53 p. m
19	12:15 p. m.	3:34 p. m
27	4:35 p. m.	7:26 p. m.
*11	6:05 p. m.	8:40 p. m
25	6:10 p. m.	8:57 p. m.
**1	8:30 p. m.	10:58 p. m.
7	10:16 p m.	10:53 a. m.
3	10:45 p. m.	1:57 a. m.

801 Peoria Pas. Lv. Dixon 8:35 a. m.
Ar. Peoria 11:52 a. m.
***Los Angeles Limited.**
**** Sleepers only. Stops only for passengers to Des Moines, Ogden, Utah and beyond.**

INTER-URBAN
WEST BOUND.

Leave Dixon	Arrive Sterling
*6:00 a. m.	6:40 a. m.
7:30 a. m.	8:10 a. m.
9:00 a. m.	9:40 a. m.
10:30 a. m.	11:10 a. m.
12:00 m.	12:40 p. m.
1:30 p. m.	2:10 p. m.
3:00 p. m.	3:40 p. m.
4:30 p. m.	5:10 p. m.
6:00 p. m.	6:40 p. m.
7:30 p. m.	8:10 p. m.
9:00 p. m.	9:40 p. m.
10:45 p. m.	11:25 p. m.

EAST BOUND.

Leave Sterling	Arrive Dixon
*6:45 a. m.	7:25 a. m.
8:15 a. m.	8:55 a. m.
9:45 a. m.	10:25 a. m.
11:15 a. m.	11:55 a. m.
12:45 p. m.	1:25 p. m.
2:15 p. m.	2:55 p. m.
3:45 p. m.	4:25 p. m.
5:15 p. m.	5:25 p. m.
6:45 p. m.	7:25 p. m.
5:15 p. m.	5:55 p. m.
9:45 p. m.	10:25 p. m.
11:30 p. m.	12:10 a. m.

City Cars.

West Bound Read Down				East Bound Read Up		
10	30	50	Assembly Park	20	50	10
13	33	53	Galena & Fellows	27	47	7
17	37	57	Galena & First	23	43	3
20	40	60	Office	20	40	60
30	50	10	Depots	10	30	50

CLOSING OUT SALE.

The undersigned intending to quit farming will sell at his place of residence 8 miles southwest of Dixon, 2 1-2 miles east of Harmon, on Friday, Feb. 21, 1913, sale commencing promptly at 1 o'clock.

4 Head of Horses: Span of gray mares 14 years old, weight 1350; black gelding 10 years old, wt. 1400; bay mare 12 years old, wt. 1200.

21 Head of Cattle: Consisting of 8 milch cows, some giving milk, the rest heavy springers; 3 heifers coming 2 years old; 3 steers coming 2 years old; 4 yearlings, 2 steers, 2 heifers; 2 fall calves.

1 bull coming 2 years old.

Farm Machinery: 1 new Deering grain binder, 8 ft cut; 1 Osborne mower, 1 disc, 1 3-section steel harow, 1 hay loader, broadcast seeder with grass seeder attachment, Hayes corn planter, Emerson sulky plow with 4-horse evener, Dutch Uncle riding cultivator, 2 lumber wagons, truck wag on good as new, 2 hay racks, Deering corn binder, bob slew, new; top buggy good as new, open buggy, pulverizer, grindstone, buggy pole, 2 sets double work harness.

Usual terms of sale.

PETER LARKIN.
D. M. Fahrney, Auct.
W. H. Kugler, Clerk. 39 3*

Why Not Go to Europe This Summer when you can do it for only $500.00? All expenses included from New York back to New York. PRIVATE, PERSONALLY CONDUCTED PARTY, sails July 2 Seven countries visited. Write for BOOKLET, Mrs. A. L. White, 6444 Yale Ave., Chicago, Ill. d36 6 semi2

SPECIAL ASSESSMENT NOTICE.

pecial warrant under Ordinance No. 135, Series of 1912.

Public notice is hereby given that the County Court of Lee County, Illinois, has rendered judgment for a special assessment upon the property benefited by the following improvement: Constructing a Vitrified Tile Pipe Sewer in East Morgan Street, from the sewer in North Dement Avenue to a point 160 feet easterly from North Jefferson Avenue, with manholes, storm-water inlets and house-connection laterals, as will more fully appear from a certified copy of said judgment now on file in my office; and that a warrant for the collection of such assessment is in he hands of the undersigned.

Said assessment is payable in Six (6) annual installments. The amount of the first installment is $116.70 and is due and payable January 2nd, A. D. 1914. The last Five (5) installments are each for the amount of $100 and one of such installments is due and payable January 2nd, in each of the years 1915 to 1919, both inclusive.

All such installments bear interest at the rate of five per cent per annum payable annually on the 2nd day of January, from the 14th day of January, A. D. 1913, the date of issuing the first voucher on account of work done.

All persons interested are hereby notified to call and pay the amount assessed at the Collector's Office in the City Clerk's Office in the City of Dixon, within thirty days from and after the date hereof.

Dated this 17th day of February, A. D. 1913.

Signed: BLAKE GROVER,
40 5 Collector.

CLOSING OUT SALE

To be held at my place of residence on the Dr. Ives farm 3 miles east of Dixon on Monday, Feb. 24th, the following property:

9 horses and mules: 1 black team of Percheron mares, wt. 3200, 6 yrs. old and sound; 1 black mare 5 yrs. old and sound, wt. 1400; 1 pair of black geldings 5 years old, sound, wt. 3000; 1 bay mare 6 years old, sound, wt. 1200; 1 black driving mare, 1 span of 1-year-old mules. This is an extra good span with lots of quality.

12 head of cattle: Holsteins. 5 2-year old heifers, all in calf, one registered, others high grade; 3 year lings and 3 fall calves, two of these heifers are pure bred and registered, papers to go with them. 1 Jersey cow.

10 head of fall shoats.

Farm Machinery, 1 manure spreader, new; 1 hay loader, new; 1 disc with tongue truck, new; 1 gang plow new; 1 corn planter and 160 rods of wire, new; 1 new hay rake, 1 new Milwaukee corn binder, 1 sulkey plow, 1 14-inch walking plow, new; 1 horse shovel plow, new; 2 riding corn plows, new; 1 grain binder, 6-foot cut; 1 new bobsled, 1 new 4-section steel drag; 1 three-section wooden drag; new 6-foot mower, 1 narrow tread wagon and box, 1 new wide-tire wagon, 1 16- foot hay rack, new; 1 buggy pole, 2 sets of good work harness, 2 pair of fly nets.

200 bushels of corn in crib. 10 tons of timothy hay. Other articles too numerous to mention. Sale to begin promptly at 10 a. m. Free lunch at noon.

Usual terms of sale.

ELI LEECH.
Geo. J. Fruin, Auct.
Clifford Gray, Clerk . 42 3*

PUBLIC SALE.

The undersigned intending to quit farming will have a closing out sale at his place of residence 5 1-2 miles west of Dixon, Ill., and 1 1-2 milse east of Nelson, known as the Jordan farm, on Monday, Feb. 24, commencing at 1 o'clock p. m., the following property:

4 head of horses, being 3 good work horses, one 2-year old colt.

4 head of cattle, one 3 year old heifer giving milk, 2 Holstein heifers coming one year old, one yearling Holstein bull.

Farm Machinery: 1 lumber wagon, 1 spring wagon, 1 top buggy, 1 open buggy, 1 mower, 1 drag, 1 riding plow, 3 corn plows, 1 corn planter, 2 hay racks, a lot of railroad ties, a lot of cedar posts, 25 bushels potaties, a lot of canned fruit, 25 shocks of corn in field. Many small articles not mentioned. All my household furniture—nothing reserved.

1 pair platform scales, capacity 1000 lbs. Some chickens.

Terms of Sale: One year's time on all sums over $10 by purchaser giving a good bankable note with approved security drawing 6 per cent interest from date. Sums of $10 and under cash. No property to be removed until settled for.

JOHN GUPTILL,
D. M. Fahrney, Auct.
C. R. Leake, Clerk. 43 3

Public Sale Notes.

March 3—M. J. McCarthy—Closing ot sale; six miles southwest of Dixon, three-fourths of a mile south of the Walker school—Ellwood Pittman, auctioneer.

Feb. 24—John Guptill, closing out sale, 5 1-2 miles west of Dixon and 1 1-2 miles east of Nelson, on the Jordan farm.

Feb. 24—Eli Leach, 3 miles east of Dixon, closing out sale. George Fruin, Auct.

Feb. 27—Oscar Miller, 4 1-2 miles west of Dixon on the Henry Miller farm on the River road.

Friday, Feb. 21—Peter Larkin, 2 1-2 miles east of Harmon, 8 miles south of Dixon. D. M. Fardney, Auct.

Feb. 21—Carl Johnson, closing out sale, 1 mile north of Dixon on Chiverton Bros. farm Geo. Fruin, Auct.

Feb. 25—Henry Duffy, 5 miles west of Dixon on south side of river. D. M. Fahrney, Auct.

Feb. 26—M. L. Dysart, stock sale at place of residence. M. L. Dysart, Nachusa.

Wednesday, Feb. 26—Eri B. Conibear, 2 1-2 miles north and 2 miles west of West Brooklyn, 2 1-2 miles east and 1-4 mile south of Inlet. Mason & Gentry, Aucts. Oliver L. Gehant, Clerk.

March 4—Reid March, 5 1-2 miles east of Dixon; stock sale. Geo. Fruin, Auct.

WANTED. BOY TO LEARN PRINTERS TRADE AT THIS OFFICE. APPLY AT ONCE. tf

A Night in Richmond in the Spring of '65

No greater story of the Civil War has ever been written than Dr. Cyrus Townsend Brady's novelized version of Wm. Gillette's famous play,

Secret Service

The entire action of the story takes place in a single evening, but one that will not soon be forgotten by the reader. Not only is it exciting, but it has a tender love story that reaches its climax in a mighty struggle between love and honor.

Read Our Next Serial

If you enjoy thrills

STARTS TOMORROW EVENING

A. C. WOODYATT
PAINTER AND PAPERHANGER
Agent For
BOSCH WALLPAPER
Call Finkler's Restaurant--Phone 786

GEORGE FRUIN
AUCTIONEER
Office Phone 361—Res. Phone 14951
DIXON, ILLINOIS

IF WOMEN ONLY KNEW

WHAT A HEAP OF HAPPINESS IT WOULD BRING TO DIXON HOMES

Hard to do housework with an aching back.

Brings your hours of misery at leisure or at work.

If women only knew the cause—that

Backache pains often come from weak kidneys.

'Twould save m ch needless woe.

Doan's Kidney Pills are for weak kidneys.

Read what a Dixon citizen says:

Mrs. George Engel, 84 Lincoln Ave., Dixon, Ill., says: 'Dona's Kidney Pills have done me more good than any other remedy I ever used. I got this preparation at Leake Bros. Co.'s Drug store and after taking it, I no longer had pains in my back and my kidneys did not trouble me. I shall alwsy recommend Doan's Kidney Pills.'

'When Your Back is Lame—Remember the Name.' Don't simply ask for a kidney remedy—ask distinctly for Doan's Kidney Pills, the same that Mrs. Engel had—the remedy backed by home testimony. 50c all stores. Foster-Milburn Co., Props., Buffalo, N. Y.

SOMETHING NEW
IN PHOTOGRAPHY

We are the first people in this portion of the state to show the New Zelta Finish, the rage in the large eastern cities. Please call and let us show you this beautiful new finish.

CRASE STUDIO.

DIXON HACK & Transfer Company
JAMES W. AKEMAN,
Successor to Hawes & Akeman.
Baggage and Passengers to all trains from all parts of City. Parties, Weddings and Dances a specialty.
Both Phones, 133. 313 First St.

FIVE WIDELY-DIFFERENT EASY-SELLING MAGAZINES WANT A REPRESENTATIVE TO COVER LOCAL TERRITORY

There is Big Money for the right person. Man or woman, young or old, if you want work for one hour or 8 hours a day, write at once

Butterick Publishing Co.
Butterick Bldg., N. Y.

FOR SALE OR EXCHANGE

N. W. MISSOURI CORN, CLOVER AND BLUE GRASS LAND.
Missouri State Soil Map Free.
WRITE TO BAZEL J. MEEK,
36m6 **Chillicothe, Mo.**

H. W. Morris. Res. Phone 272. **W. L. Preston Res. Phone 472**
MORRIS & PRESTON,
Funeral Directors.
DAY AND NIGHT
Ambulance Service.
Private Chapel.
Picture Framing.
Office Phone 78. 123 E. First St.

!FARMERS!
Attention!

Moving time is nearly here. When moving through Dixon, get your meals at the

SUNNYSIDE CAFE

One of the best appointed restaurants in Northern Illinois. Quick service; good meals, reasonable prices.

CHAS. KRUG
210 First St.
8 Years in Restaurant Business.

Will Shank
Plumbing and Heating
202 First St Phone 981
Basement F E. Stiteley Building

DIXON MACHINE SHOP.

Fully Equipped to do all kinds of machine and repair work. If you are in need of shafting, pulleys, hangers, etc. call or telephone for prices.

DOGWILER & HAUSHEER
Phone 324 **306 East River St.**

SOFT COAL

FROM $3.50 UP

JOHN W. DUFFY

Phone 42-2 Rings. 13559 609 Third St

Buy Apples, Oranges, Grape Fruit

The Quality is Extra Eine
Prices Reasonable

Extra Fancy Isle of Pine Grape Fruit 10c
Navel Oranges per dozen ..... from 30 to 50c
NORTHERN SPY, GREENINGS, BALDWIN AND JONATHAN APPLES. MALAGA GRAPES
EXTRA LARGE PINE APPLES

SPECIAL FOR SATURDAY

One 3 pound Can Baked Beans in T. S 10c
Peanut Fudge Candy, per lb 10c

EARLL GROCERY CO.

SOME GOOD BARGAINS

Three 15c cans Black Raspberries, 25c.
Gallon cans California Peaches, fancy, 35c.
Gallon Cans Squash, 15c.
Four 3-lb. cans of Hominy, 25c
Four 3-lb cans of Baked Beans, 25c.
10 pounds nice Salt White Fish, $1.00.
5 pounds nice Salt Mackerel, 55c.
Little Salt Mackerel, each 5c.
10 Bars German Family Soap, 25c.
Dixon agents Chase & Sanborn Coffee and Teas.
Dixon agents Blue Label Canned Goods and Preserves.
Dixon agents Marvel and Gold Mine Flour.
Heinz, Crosse & Blackwell, Richelieu, Snyder's goods here.
National Biscuit, Sunshine Biscuit, Fancy Cakes.
Full line of Fresh Vegetables Daily.

GEO. J. DOWNING
Two Phones 340

Family Theatre

THURSDAY, FRIDAY
SATURDAY & SUNDAY

BILLY FLETCHER
Black Face Comedian

WARREN & FRANCES
Singing, Talking and Acrobatic Dancing

FEATURE FILM - MON.
A RED MAN'S HONOR

ADMISSION 10c CHILDREN 5c

SATURDAY MATINEE AT 3

Princess Theatre

Special Pictures
Friday Night

The Great Sacrifice

In Two Reals

Battle scenes of indescribable spectacularism. Story of a southern girl who followed her heart in effecting the escape of a Northern officer. A great feature.

The Mutual Weekly
News Events.

ADMISSION 5c
OPEN 6:00 P. M.

DIXON OPERA HOUSE

WHERE AN EVENING IS WELL SPENT.

THURS. FEB. 20 and FRI. SAT. AND SUNDAY

The Original Musical Comedy (4)
BELLA ITALIA TROUPE Direct from Pantages Circuit

KRAFT & MYRTLE, TWO NEWSIES
Singing, Talking and Comedy Act.

FEATURE PICURE, Fri. Feb. 21, Wives of Jamestown

ADMISSION 5 and 10c 2 SHOWS 7:30 AND 9:00

GEN. PASCUAL OROZCO.

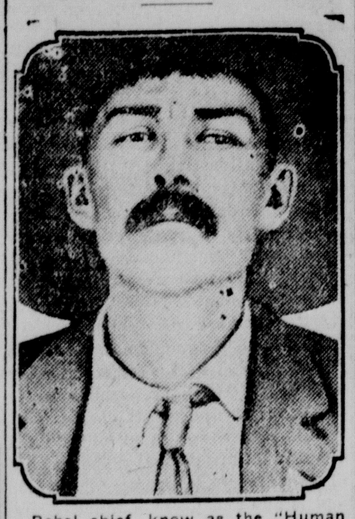

Rebel chief, know as the "Human Tiger" in Mexico, who, surprised by federals, abandons horse and drowns in Rio Grande river.

OUT TO WRECK RIVALS

Sensational Charges Aimed at McCaskey Register Co.

Government Suit at Cleveland Brings Out Allegation That Competitor's Business Was Obstructed.

Cleveland, O., Feb. 21.—Sensational charges of violations of the Sherman anti-trust law are leveled at the McCaskey Register company in a civil suit filed here by order of Attorney General Wickersham. To acquire a monopoly of the interstate and foreign commerce in the sale of account registers, appliances and systems for keeping credit accounts, the company, its officers and agents, it is charged, wrongfully and fraudulently have obstructed and suppressed the business of competitors, bribed their employes, employed agents to spy upon their business, have waged an unfair campaign of patent suits and threatened suits, and of other unlawful methods to stifle competition.

The federal district court here was asked to restrain the following-named defendants from further monopoly and to prohibit a series of alleged unlawful and unfair practices:

McCaskey Register company.

Alfred C. Ryley, Stewart S. Kurtz, Samuel G. Zimmerman, Edward A. Langenbach and Austin Lynch of Canton, O.

Henry F. Pollock, Theodore C. Uran, George C. Russell, William G. Farnum, Milton Bejech and Grant Kiser of Alliance.

Josiah W. Phipps, Boston.
Charles T. Baxter, New York city.
David C. Bower, Pittsburg.
Harry M. Rowley, Chicago.
William M. Hughes, San Francisco.
John H. Jones, Kansas City.
Fred Schneider, Seattle.
George P. Hayes, Memphis.
Leslie G. Solar, Atlanta.
Edward T. Bingham, Washington, D. C.

FAVOR TARIFF BOARD

Senate Finance Body Report Favorable on Lodge Bill.

Measure Will Receive Strong Support But Not Likely to Be Acted on This Session.

Washington, Feb. 21.—The Lodge bill, introduced April 6, 1911, for the creation of a tariff board, was favorably reported to the senate by the committee on finance. The measure will not receive the support of the Democrats, and, although supported by Republicans and Progressives, is not likely to be acted upon in the few remaining days of the session.

The board would consist of five members, to be appointed by the president and confirmed by the senate. After the expiration of the divided periods of office for the first members appointed, members are to serve six years at a salary of $7,000 each. Removal by the president for inefficiency, neglect of duty and of malfeasance in office is provided for. No more than three shall be appointed from the same political party.

O. K. 2-WARSHIP PROGRAM

House Naval Affairs Finally Approves and Report It.

Washington, Feb. 21.—The two battleship program was approved finally by the house naval affairs committee and reported to the house. With this approval went the indorsement of the entire naval increase as originally proposed by the committee and against which the "little navy" men and the house "economists" have protested.

$10 to $25 Fine for Tipping.

Harrisburg, Pa., Feb. 21.—A bill, making it a misdemeanor punishable by a fine of from $10 to $25 for any person to give, solicit or receive directly or indirectly a tip, was introduced in the Pennsylvania legislature.

Society Man Dies Sudenly.

Paris, Feb. 21.—William Warren De Witt, the New York broker and well-known man about town, died here suddenly of heart failure resulting from pneumonia.

The BARGAIN COUNTER
Merchants to Their Patrons

Try a sack of White Satin Flour and you will use no other. Dixon Cereal Co.

Patronize Cook's Parcel Delivery Leave orders at Sterlings' Pharmacy or Dauntler's Cigar store. Residence Phone, 13890. 260t

The Evening Telegraph, Orange Judd Farmer and any one of the following six books: Farm Crops, Profitable Poultry, Profitable Stock Raising, Handy Farm Devices, Making Horticulture Pay, The Farmers' Veterinarian. These books are nicely bound in cloth. Our price for a short time will be $3.40.

Reopened College Ave. Barber Shop Open every evening, Saturdays and Sunday a. m. 36tf

Poultry wanted—E. J. Co ntryman Co. 41tf

The Basis of All Wealth.

Land is the basis of all wealth. The surest investment. There will be crops of corn and grains each year, and new crops of people, but only one crop of land. The most fertile land in the world lies in the RED RIVER VALLEY of North Dakota and Minnesota. I have some rare bargains in that district. Come in and talk to me about these.

B. F. DOWNING.
City National Bank Building, Dixon, Ill.

Renting and Collections. 43 6
Real Estate, Loans, Insurance.

Advertising Agent.

Will Gibbons, Advertising and Distributing, Dixon, Ill Office Phone 991. Residence, 842. 20 12

EAT the latest bread, 'Beier's Home Made.' It is the flakey kind. A wrapped loaf for 5 cents. 16tf

If you want the correct thing in corsetry try one of the new Spring models in Spirella, which gives you perfect ease and comfort as well as elite style. Mrs. Nettie Scott, Spirella Corsetiere. 419 W. Third St. Phone 320.

On account of the City Nat. bank being closed on Saturday, I will be at the same place on Monday following W. F. McClannahan, Collector Nachusa Township. 42 2

NURSES

Record sheets for sale at the Telegraph office.

Horse Sale.

I will sell 20 head of farm horses at public sale in Harmon Monday Feb. 24. C. F. Rumley. 44 2

NEW ELECTRICAL SHOP.

I have opened an electric shop on the second floor of the Odd Fellows building and am prepared to do all kinds of house wiring and electrical work. Have secured services of an expert electrician.

ROBERT NELSON.
Phone 167. 42 4

Dixon Stove Works.

We have purchased the Dixon Stove Works of Adam Taylor and will continue business at the old stand in Dementtown. All old and new customers invited.

JAS. PENNY & EUGENE MARTIN.
Phone 13586. 42 3*

The Aid Society of St. Paul's Lutheran church will hold a pastry sale Saturday afternoon at Brown's store.

Cranberries

Best Cranberries, 3 quarts for a quarter. P. C. Bowser, Fruit Store, 93 Hennepin Ave. 42tf

Turkey Dinner.

A turkey dinner will be served on Sunday at the Dixon Inn, with all the appurtenances thereto. 44 2

Mr. Renter!

Did you ever stop to think how easy it is to own your own home? A few dollars down and a few dollars a month will buy you a neat little home. Come in after work and let me tell you about it.

B. F. DOWNING.
City National Bank Building, Dixon, Ill.
Real Estate, Loans Insurance. 43 6

TO THE PUBLIC.

Having sold our business to I. M. Hilderbrand and A. E. Martin, we desire all parties indebted to us to call and settle at once. Stitzel Bros. 42

FOLDING GO-CARTS

We have a very choice and complete line of the ALLWIN. They are the best. Look at them in our window. LOOK TOO at the Rubber Matting there. A great article for use on stairs, steps or halls.

JOHN E. MOYER
84 Galena Ave.
Furniture Phonographs

WALTER CROMWELL
..... HOUSE WIRING.....
Electric Repairing.
Work Guarantee
PHONE No. 14598

Only A Few Days Left To Get Stock in SERIES NO. 103 Dating Back to December 1st

---0---

LOANS IN FORCE
Dec. 1st, 1911, $100,925.00
Dec. 1st, 1912, $116,375.00

Over 25 Years in Business

DIXON LOAN AND BUILDING ASSN.
OPFRA BLOCK

TAX NOTICE.

Notice is hereby given that at a tax sale held in Dixon, in Lee county, on the 12th day of June, A. D. 1911, for taxes of the year A. D. 1910, W. W. Woolley purchased the following described real estate to wit, Lot No (13) Block No. (1) in the West End addition to Dixon, Lee County Illinois, taxed in the name of C. M. Henderson, and that time of redemption from said sale will expire on June 12th, A. D. 1913.

44fri3 W. W. WOOLLEY.

Dated this 21st day of February, 1913.

DR. STANLEY,
Surgeon Foot Specialist.

Dr. Stanley will be in Dixon, at the Bishop Hotel, Sunday, Monday and Tuesday, Feb. 23, 24 and 25. All troubles of the feet treated. Calls made to all parts of the city without extra charge. Phone calls promptly attended to.

PRINTERS
Wanted at this office. tf

Legal Repartee.

"And now I mean to handle your witnesses without gloves," said a counsel, whose witnesses had met with rather severe treatment from the other side." "Indeed! That's more than I should like to do with yours," smilingly retorted his learned friend.

It Makes a Difference.

Little Willie—"Say, pa, what is business courtesy?" Pa—"There are two kinds of business courtesy, my son. One is the kind extended to people who pay cash, and the other is extended to people who don't."—Stray Stories.

Your Winters Wood

Now is a good time to work on the winter's wood. We have Axes Saws, Wedges and splitting mauls, from the moderate priced kinds up to the highest quality like *KEEN KUTTER*. Also Hatchets and Small Axe for breaking coal and splitting kindling.

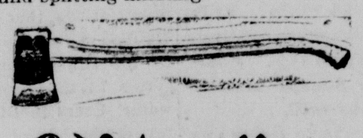

E. N. Howell HARDWARE CO.
DIXON, ILLINOIS

SUGAR

The American Sugar Refining Company has three principal factories, Franklins, Mollineur's and Havemeyer & Elder. The factories are situated at Philadelphia, New York and New Orleans. Any factory may and does use any one of the brands owned by the trust. The sugar is put in plain barrels or bags at the factories and branded as the buyer wishes it when he orders it sent out. This town is a great believer in H. & E. brand. This brand can be had from any of the trust refineries no difference where situated.

You can never see the trust brands having on them Pure Cane Sugar because they use either cane or beet according to the cheaper in the raw market. The trust charges more for their sugars, that is, their known brands, usually about 15c per hundred pounds. Of course they want you to think it is better than others; you would not pay the difference in price if you did not believe it was. That is the first object of all trusts, to have the people believe their goods are better, then you are willing to pay more for them.

DIXON GROCERY CO.

W. F. STRONG
SELLS
Pianos and Musical Goods

Bargain Prices. Time payments if desired. College of Music, 215 First Street

HILDERBRAND & MARTIN
SUCCESSORS TO
STITZEL BROS.
For Saturday
Good Dairy Butter 31c
19 lbs. Granlated Sugar $1.00
ALL GOODS DELIVERED.
PHONE 106.

FURNITURE

Picture Framing, Window Shades, Repairing, Refinishing
New Stock Arriving Daily
Repair work a Specialty. Upholstering

W. F. Chiverton
PHONE 203—DIXON

OTTO WITZLEB
PLUMBING & HEATING
Under Princess Theatre

We have a nice line of
Florida Oranges
not frosted and they are sweet
Kansas Best Flour
White House Coffee
HOON & HALL GROCERS,
112 N Galena Ave. Phone 435

To The Consumers

Remember also I carry the new Standard Oil Coke, the Finest Fuel in the market. Also Solway Coke

Thos. Young.
South End of Bridge
Home Phone 110

THE NEW WEBSTERIAN 1912
$4.00 DICTIONARY COUPON
PRESENTED · BY · THE
DIXON TELEGRAPH, FEB. 21
SIX COUPONS OF CONSECUTIVE DATES CONSTITUTE A SET

Cut out the above coupon, with five others of consecutive dates, and present them at this office with the expense bonus amount herein set opposite any style of Dictionary selected (which covers the items of the cost of packing, express from the factory, checking, clerk hire and other necessary EXPENSE items), and receive your choice of these three books:

The $4.00 New WEBSTERIAN 1912 DICTIONARY Illustrated (Like illustrations in the announcements from day to day.) This dictionary is NOT published by the original publishers of Webster's dictionary or by their successors. It is the ONLY entirely NEW compilation by the world's greatest authorities from leading universities; is bound in full Limp Leather, flexible, stamped in gold on back and sides, printed on Bible paper, with red edges and corners rounded; beautiful, strong, durable. Besides the general contents there are maps and over 600 subjects beautifully illustrated by three-color plates, numerous subjects by monotones, 16 pages of educational charts and the latest United States Census. Present at this office SIX Consecutive Dictionary Coupons and the Expense Bonus of **98c**

Phil N. Marks
The Farmers and and Workingmen's Friend Store
The Store That Undersells
and saves you money. We are sole agents for the
Hamilton-Brown
--SHOES--
If you want to be good to your feet get a pair of American Gentlemen Shoes.